PART I.
Pages 1 to 8.

# The Times.

Sunday

EIGHTH YEAR. LOS ANGELES, SUNDAY, JUNE 30, 1889.—TWELVE PAGES. PRICE: {Single Copies 5 Cents. By the Week, 25 Cents.

"Times" Advertising Rates.

Line Schedule.

THE FOLLOWING ARE THE LINE rates charged for advertising in the Los Angeles Times, published every day in the year:

SMALL CLASSIFIED ADVERTISEMENTS, "Wanted," "For Sale," etc., 5 cents per Agate line for each insertion, or $1.00 per line per month, payable at the counter.

BY THE MONTH.

DISPLAYED ADVERTISEMENTS, in preferred or fixed positions, fifth or eighth pages, 3 cents per Nonpareil line for each insertion. Same, taking run of the paper, 2 1-2 cents per Nonpareil line for each insertion. Higher rates for shorter periods. One inch contains 12 Nonpareil lines; one column, 260 Nonpareil lines.

READING NOTICES, in leaded Nonpareil, per line, each insertion, 15 cents. Professional cards, per Agate line, 2 1-2 cents for each insertion. Marriages and deaths, free. Funeral notices, 15 cents per line.

MIRROR ADVERTISING RATES: Transients, per square, six lines, per week, $1.00. Regulars, per square, per month, $1.50. Professional cards, per line, per month, 25 cents. Reading notices, in Nonpareil, each insertion, per line, 15 cents.

Address, Telephone No. 29

THE TIMES-MIRROR COMPANY,
TIMES BUILDING,
N.E. cor. First and Fort sts., Los Angeles, Cal.

Amusements.

GRAND OPERA HOUSE.
H. C. WYATT.....Lessee and Manager
B. S. DOUGLAS.....Associate Manager

SPECIAL ENGAGEMENT!

—LIMITED TO—

Week Commenc'g Monday, July 1st.

MATINEES THURSDAY (4TH JULY) AND SATURDAY.

—FIRST TIME HERE.—

WM. J. GILMORE'S GRAND SPECTACULAR TRIUMPH, THE

TEMPTATION

CHAS. H. YALE, Manager,

WITH SEVENTY PEOPLE ENGAGED!

—TOGETHER WITH THE—

GRAND BALLETS! FAMOUS PREMIERS!

Tons of Scenery! Startling Specialties and Countless Novelties!

Better than "The Devil's Auction!"

SCENED EXTRAVAGANTLY!

COSTUMED MAGNIFICENTLY!

STAGED GORGEOUSLY!

The same perfect production direct from the Grand Opera-house, San Francisco.

SALE OF SEATS NOW READY. Usual Prices.

LOS ANGELES THEATER.
H. C. WYATT.....Lessee and Manager
B. S. DOUGLAS.....Associate Manager
ONE WEEK, COMMENCING
Monday.....July 1st
SATURDAY MATINEE.
H. C. WYATT'S
ENGLISH OPERA
In Stephens & Solomon's Successful Comic Opera,

VIRGINIA! VIRGINIA!
VIRGINIA! VIRGINIA!

Or, Ringing the Changes.

CAST OF CHARACTERS:
VIRGINIA SOMERSET (a goose girl).....MRS. PADELFORD
Mrs. Cowslip (a farmeress).....Miss Anna Dacre
Amy (the grocer's daughter).....Miss Emma Berg
Lady Magnolia (a landed proprietress).....Miss Jennie Metzler
Alice (the butcher's daughter).....Miss May Eckert
Mildred (the bookseller's daughter).....Miss Ethel Avery
Nicholas de Ville (a mysterious personage).....Mr. W. F. Rochester
Paul Plantagenet (a gamekeeper).....Mr. Alfred Wilkie
Robinson Brown Jones (a railway guard).....Mr. M. Cornell
Samuel Nubbles (a navvy).....Fred W. Kavar
Signor Macaroni (a photographer).....J. R. Pavilla

W. F. ROCHESTER.....Stage Director
T. WILMOTT ECKERT.....Musical Director

POPULAR PRICES, 20c, 35c, 50c and 75c.

PEOPLE'S THEATER,
NORTH MAIN ST., NEAR FIRST.
SOL. ISAAC.....Sole Proprietor and Manager
E. J. HOLDEN.....Stage Manager
Grand Matinees 4th of July, Saturday and Sunday at 2 o'clock p.m.

Commenc'ng Monday Evening July 1
ONE WEEK ONLY.
ELABORATE SCENIC PRODUCTION
of the Most Beautiful Melo-drama

OUR FLAG

Presented by Our Own Stock Company.
Popular Prices.....15c, 25c, 35c
Family Matinees.....15c and 25c
No extra to reserve seats. Tickets on sale daily from 10 a.m.
Doors open at 7:30 p.m. Performance at 8.

VIENNA BUFFET,
Corner Main and Requena Sts., Los Angeles, Cal.
FIRST-CLASS ENTERTAINMENT AND
CONCERT
EVERY EVENING FREE!
By the Vienna Ladies' Orchestra, under Miss JULIA DE BELTRAN.
FIRST-CLASS AUSTRIAN KITCHEN.

THE NATATORIUM,
A SWIMMING BATH,
FORT STREET, BET. SECOND AND THIRD,
Adjoining New City Hall.
Basin 30x84 ft.; water heated by steam. Open day and evening; Sundays close at 6 p.m. Admission, 25c and 35c. Plain hot baths, in fine porcelain tubs, at all hours, for ladies or gentlemen, 25c. Every Tuesday, from 7 to 10 p.m., ladies' and gentlemen's night; no gentleman admitted without a lady. Spectators free.

Special Notices.

STOCK FOR SALE—NATATORIUM stock—A limited number of shares (120) of the capital stock of the Los Angeles Natatorium Company, organized April 1, 1889, are now placed upon the market at par, $20 each, in five and ten share lots. With each purchase will be issued a free season ticket, entitling the holder to all privileges of the baths for one year. Upon investigation this will be found to be a safe investment, as the business is well established and a monopoly. Total number of shares, 1000; for sale, only 120. Call upon or address the Managers at the Natatorium, or NEUSTADT & PIRTLE, 27 W. Second st., Burdick building.

DIVIDEND NOTICE—THE Times-Mirror Company, by its Board of Directors, at a meeting held at the Times Building on Saturday, May 25, 1889, declared a dividend of twelve (12) per cent. ($120 per share) on its capital stock, amounting to a total of $7200, payable in cash at the office of the company on the 1st of July, 1889. Certificates are now ready for delivery to stockholders. H. G. OTIS, Pres. W. A. SPALDING, Secretary.

JOHNSTOWN AND SEATTLE have furnished awful examples of destruction. Now is the time to rent a box in our Safety Deposit Vaults and have your papers and valuables safe from fires, floods and burglars. Box rents at reasonable rates. Applications for fire insurance received. STATE LOAN AND TRUST COMPANY, Bryson-Bonebrake block.

BOND INTEREST—NOTICE IS hereby given that the interest coupons of the bonds of the Lowe Gas and Electric Company, maturing July 1, 1889, will be paid on and after that date on presentation of the same at the office of company. LOWE GAS AND ELECTRIC COMPANY, 204 S. Main st., Los Angeles, Cal.

J. M. Hale & Co., 7 & 9 N. Spring St.

Grand Eclipse Sale.

EVERY SUMMER ABOUT THIS time we commence to cut from our immense stock all superfluous goods, and although during the past several years we have originated a number of gigantic clearance sales, yet this one eclipses anything previously attempted. We invite your attention particularly for

WEDNESDAY, JULY 3D.

10 CENTS—WHITE GOODS. 10

Five thousand yards extra quality Victoria lawns at 10 cents per yard. Selling regularly everywhere at 15 cents. Over two hundred pieces; cannot be surpassed for white dresses, etc., for

WEDNESDAY, JULY 3D.

19 CENTS—HOSIERY. 19

Fifty dozen—600 pairs—very fine quality misses imperial lisle-thread hosiery, reduced from 50 cents to 19 cents per pair. This price simply to close out; 19 cents per pair,

WEDNESDAY, JULY 3D

12½ CENTS—WHITE DRESS GOODS. 12½

One thousand yards plaid nainsooks, revered jaconets, carreau des organdies, all over carreau des Indies, all at same price, 12½ cents per yard. Reduced from 18 cents, 20 cents and 25 cents,

WEDNESDAY, JULY 3D.

LADIES' COLORED SKIRTS.

We propose to close out our immense line of ladies' colored skirts, and will give you wonderful reductions in this department.

J. M. HALE & CO.

Chicago Wall Paper House.

WALL PAPER, 7½c A ROLL—

We will paper your house in Gold Paper and Decorations for $10 at the

CHICAGO WALL PAPER HOUSE,
143 and 145 S. Spring st.

PAPER YOUR HOUSE—

for $15 at the

CHICAGO WALL PAPERHOUSE,
143 and 145 S. Spring st.

PAPER YOUR HOUSE—

4 rooms for $25, in fine Gold Wall Paper, with elegant decorations, at the

CHICAGO WALL PAPER HOUSE,
143 and 145 S. Spring st.

PAPER YOUR HOUSE—

this week for $5. Now is the time to save money. Give us a call at the

CHICAGO WALL PAPER HOUSE,
143 and 145 S. Spring st.
F. J. BAUER, Proprietor.

CHICAGO WALL PAPER HOUSE—

BEATS ALL

In Quality, Price and Labor.
143 and 145 S. Spring st.
F. J. BAUER.

Special Notices.

NEWSDEALERS AND SCHOOL directors: Scratch-pads for sale at this office, 7 inches by 9 inches, $4.00 per 100. 8 1-2 inches by 8 inches, $3.15 per 100. 4 inches by 6 1-2 inches, $1.75 per 100.

GRAND MASS-MEETING—MRS. Florence Williams will give her noted lecture on "Looking Backward" before the National Club, in Turner Hall, Sunday, June 30th, at 3 p.m. Admission, 10 cents. Public invited. 30

NOTICE TO BRICKLAYERS AND plasterers—We are now selling a superior article of lime at the Tehachapi Star Lime Depot, corner of Alameda and Jackson sts., for $1.00 per barrel. R. N. MELTON, manager.

SECONDHAND BOOKS WANTED. FOWLER & COLWELL pay cash or exchange. 11 W. Second st., bet. Main and Spring.

SUN BEAUTY CO., CHINA AND Japan fancy goods, and all kinds of fire works for sale cheap. 404 S. FORT ST. 3

FLOWER FESTIVAL EXCHANGE and Boarding Home. 25 E. FOURTH ST.

MILLINERY AT COST. 12½ S. Main st. MRS. C. DOSCH.

Unclassified.

SAN JACINTO LUMBER COMPANY—Incorporated—Fruit and Packing Boxes a specialty; all kinds of Lumber; also, Lath, Shingles, Rustic and Flooring. Send orders to factory direct to room 15 JONES BLOCK, Los Angeles, Cal. Factory San Jacinto, Cal.

MRS. E. C. FREEMAN—HOME BAKERY; the new "Entire Wheat-flour bread," Salt-rising Bread, Pies, Cakes and Jellies; also Boston Brown Bread and Beans every day; hot Sunday mornings; Unfermented Wine. 407 S. SPRING ST. Telephone 1059.

NOTICE TO LADIES—LADIES' HATS and Bonnets reshaped in any style desired at the LOS ANGELES STRAW WORKS, No. 24 W. Third st., between Spring and Main.

MRS. H. SULLIVAN, NO. 408 N. MAIN st., opposite Pico House. Los Angeles. Infants' outfits, ladies' and children's wear.

LACE CURTAINS AND FANCY goods neatly done up without chemicals. 130 E. FIRST ST. 1

PECK & CO., COLLECTION AGENCY, room 20, Phillips block.

J. M. Hale & Co., 7&9 N. Spring St.

Bargains! Bargains!

WE ARE OFFERING BARGAINS IN every department of the house. Seasonable bargains. Bargains that take with the customers. Bargains that every one can rely on. We don't go much on blister. We prefer to substantiate every proposition made. We guarantee every yard of goods sold, which can be returned and money refunded if not exactly as represented. Extra bargains for

WEDNESDAY, JULY 3D

19 CENTS—12,000 PAIRS. 19

One thousand dozen ladies' extra length English feet Balbriggan hosiery, selling everywhere at 35 cents, we cut to the low price of 19 cents per pair. Several different colorings to select from. No limit; you can have as many pairs as you like. Displayed in show windows for

WEDNESDAY, JULY 3D.

20 CENTS—REMNANTS 20

One thousand dollars' worth of remnants in calico, ginghams, chambrays, India lawns, victoria lawns, flannel dress goods, silks, satins, velvets, etc., all at a grand reduction of 20 per cent. from remnant prices—this means about one-half price, as nearly as we can figure it, for

WEDNESDAY, JULY 3D.

6 CENTS—CHAMBRAYS. 6

One thousand yards chambrays in stripes, checks and plaids at 6 cents per yard. Selling everywhere at 10 cents. The time to buy a cotton dress—one that will wash and not fade, for

WEDNESDAY, JULY 3D.

11 CENTS—TENTING DUCK. 11

One thousand yards 7-ounce tenting duck 15 cents per yard. Reduced from 18 cents, for

WEDNESDAY, JULY 3D.

15 CENTS—TENTING DUCK. 15

[illegible] Reduced from 20 cents.

WEDNESDAY, JULY 3D.

J. M. HALE & CO., 7 and 9 N. Spring st.

WEDNESDAY, JULY 3D.

Chicago Wall Paper House.

WALL PAPER, 7½c A ROLL—

Do you want cash? Paper your house, and it will sell or rent to advantage.

CHICAGO WALL PAPER HOUSE,
143 and 145 S. Spring st.
INVESTIGATE.

WALL PAPER, 7½c A ROLL—

All our prices are cut in half. Eight yards best quality Wall Paper, 7½c. Eight yards fine Gilt Wall Paper, 12½c. Eight yards Embossed Gold Wall Paper, 25c.

143 and 145 S. SPRING ST.

WALL PAPER, 7½c A ROLL—

At the CHICAGO WALL PAPER HOUSE.

We have the Best Stock, we have the Largest Stock, we have the Lowest Prices, we have No Common Goods or Short Lengths.

WALL PAPER, 7½c A ROLL—

We will paper your house at one-half the usual price. Get our estimates at the

CHICAGO WALL PAPER HOUSE,
143 and 145 S. Spring st.

WALL PAPER, 7½c A ROLL—

Now is your time to save money. Gold Paper, 10c, 12½c and 15c a roll, at the

CHICAGO WALL PAPER HOUSE—
143 and 145 S. SPRING ST.

Personal.

PERSONAL—ONLY A SHORT TIME left to get bargains in infant's wear, ladies undergarments and corsets, at the CORSET EMPORIUM; the price of every article in the store has been reduced; all 50-cent handkerchiefs reduced to 35 cents; $4 satin corsets reduced to $2.75, at 221 S. Spring. 30

PERSONAL—FRENCH TAILOR SYSTEM; designing, cutting and fitting will be taught in English, German and French every day from 1 to 6 p.m. For further particulars call on MISS HELENE KERKOW, 30 King st., between Main and Grand ave. 7-11

PERSONAL—125 TO 150 WORDS PER minute in 3 months' course of shorthand; also typewriting taught; positions secured. ASBURY SHORTHAND SCHOOL, rooms 4 and 5, 115 W. First st.

PERSONAL—BUYER WANTED FOR several lots that a client is obliged to sell on first offer. McCARTHY'S CALIFORNIA LAND OFFICE. 30

MRS. DR. FRENCH, THE RENOWNED fortune teller. This woman tells wonderful things. Room 4, Woollacott block, 159 S. SPRING ST. 4

PERSONAL—POPULAR VOCAL AND instrumental music 10c a copy at BURNS'S, 411 S. Main st. 1

PERSONAL—JOHN MALTBY, HOUSEmover. Address 149 E. PICO ST. 7-19

Rooms and Board.

116 S. HILL ST., NEAR THE CORner of Second st., right in town, fine rooms, $10 per month and upwards; large parlor, dining-rooms and bathrooms; board $5 per week; table boarders accommodated; everything strictly first-class. References given. 7-1

THE SOMERSET HOUSE, 110 E. Fifth st., near Los Angeles st., is under new management; rooms, $6, $8 and $10 per month; suits for light housekeeping $12 and $15 per month. All appointments first-class, including gas.

A FEW SELECT PARTIES CAN BE accommodated with board at MISS BURNS'S, S.W. corner Second and Nevada sts., Santa Monica, one block from ocean. 4

For Additional Classified Advertisements, See Second Page.

# EUROPE UNEASY.

## The Balkan Question Again Threatening.

### German Fears of an Alliance Between France and Russia.

### The Delagoa Bay Affair Assuming a More Serious Phase.

### Other Foreign News—Explorer Stanley's Hair Whitened by His Terrible Hardships in the Dark Continent.

By Telegraph to The Times.

BERLIN, June 29.—[Copyright, 1889, by the New York Associated Press.] Count Kalnoky's speech, expressing confidence in the intentions of the Servian regency, has tended to allay the alarm which Emperor Francis Joseph's speech produced. The cordial references of both to Bulgaria are regarded as an answer to the Czar's toast to the Prince of Montenegro. The notes exchanged between Austria, Germany, Italy and England on the question of recognizing Prince Ferdinand show that while there is no desire to press the matter, no objection will be offered. Turkey's decision depends upon that of the other powers. But apart from Russia's opposition, the recognition of Ferdinand can hardly become a *fait accompli* while Prince Bismarck shows so little interest in Bulgaria's fate.

The Cologne Gazette, referring to Turkey's rejection of Russia's overtures for a convention to ensnare Turkish neutrality in case of war, dwells on the expediency of Turkey joining the triple alliance, which, it says, is a further check on Russian aggressive schemes.

West Prussian papers report that the Russian troops along the German frontier are being strongly reinforced.

The *National Zeitung*, in an article headed "England and Her Rivals," ably reflects the feeling here over the failure of the Egyptian conversion schems. It argues that since Russia is pushing her frontier ever eastward in Central Asia, the security of the Suez Canal has become most important for England, who is less inclined than ever to evacuate Egypt or share her dominion there with any other power. Therefore all materials are ready to hand for a Franco-Russian coalition against England, forcing her to become an informal member of the Central European Peace League.

Emperor William will arrive at Kiel at 9 o'clock on Monday morning, and will witness a regatta. At 5 p.m. he will sail on the royal yacht Hohenzollern for Norway, accompanied by the dispatch boat Greif. According to the present programme, he will return to Friedrichsruhe on July 8th and will sail for Copenhagen July 9th, returning to Kiel the 10th to spend a week in Kiel, as [illegible] to spend a week in July, as Mr. Adams [illegible]

porter [illegible]

"Gen[illegible] mistake, [illegible] to do it. [illegible] bonds in ques[illegible] courthouse bon[illegible] ...questioned the Governor-General, asking [illegible] ...ror in it. ..." the letter which a journalist named Westyne wrote to Meyer, who was recently sentenced to imprisonment for connection with the Credit Mobilier frauds, suggesting forged documents implicating the Government in those frauds. He asked whether that was the only attempt made in this case to discredit the Republicans.

M. Thevenot, Minister of Justice, replied that ten letters were seized in Meyer's house, and their contents testified to the shamelessness of the Boulangist party.

De Cassagnac declared that the letters were police forgeries.

Thevenot answered the charge by saying that Meyer admitted that the letters were genuine. He also mentioned the name of an anti-Republican leader who visited him.

Here there was a violent interruption by the Right, and De Cassagnac in an excited manner accused Thevenot of being Meyer's accomplice. This led to another uproar.

De Cassagnac was censured by the President and expelled from the Chamber. Many members of the Right followed him out, while the Left cheered the President's decision.

Thevenot announced that it was the intention of the Government to prosecute the offenders. Then, M. Herrisee of behalf of the Boulangists and Cazenov on behalf of the Royalists having denounced the intrigues, the Chamber, without dissenting voices, advised the Government to adopt measures for their repression.

## A WAR CLOUD.

### The Delagoa Bay Trouble Becoming More Serious.

LONDON, June 29.—[By Cable and Associated Press.] A dispatch from Delagoa Bay reports a serious state of affairs there, arising from the railway troubles. A portion of the railway has been destroyed by Portuguese. The English engineer who tried to defend the works was fired upon. Foreign residents are greatly alarmed, crowding to the British Consulate for protection. The Portuguese placed a British interpreter under arrest. English residents demand his release.

At the Cabinet council today, it was decided to send additional war ships to Delagoa Bay.

The Standard, commenting on the resolutions adopted by the shareholders of the Delagoa Bay Railway Company yesterday, blames them for imprudence. It urges that it will be useless to force Portugal to fulfill her concessions to the company, and thinks Portugal should merely be compelled to return to the company the money it expended and pay indemnity for the damage it caused. It says Lisbon must be blockaded, if necessary, to obtain justice.

The Times is in favor of forcing Portugal to fulfill the cotcession.

The report received by the Chronicle from Durban that the Portuguese decree cancelling the concession has been rescinded is not confirmed.

## OTHER FOREIGN NEWS.

### Stanley Suffering Terrible Hardships in Africa.

LONDON, June 29.—[By Cable and Associated Press.] Advices from West Africa confirm the previous reports of the shocking privations to which Stanley has been subjected. It is stated that his hair has turned snow white, that his clothes are rags, and that he is without shoes, being obliged to use skins to cover his feet.

ANOTHER YACHT RACE.

LONDON, June 29.—The Valkyrie, Irex, Yarana and Marjorie met again today in the Rothesay regatta. The Irex was first over the line. In the reach to Mt. Stuart the Valkyrie dropped behind all three of her competitors. In the run across to Largs with spinnakers set, however, the Valkyrie overhauled the others one by one and secured a fair lead from the Yarana, which had previously passed the Irex. A steady west wind prevailed.

AN INSANE SOLDIER'S FURY.

NAPLES, June 29.—While Bersagier's Regiment was marching here today, a private named Borrello, in a fit of madness, fired upon his comrades, killing the major of the regiment and wounding a captain and others. The madman was finally killed with a revolver.

THE SHAH SPEAKS.

BRUSSELS, June 29.—The Shah of Persia made a visit to the works of Seraing today, accompanied by King Leopold. A deleg[illegible] of workmen waited upon the King. His Majesty shook hands with them and addressed them. He said:

"You work in your sphere and I in mine. All workmen are members of the same family, and should join hands. Tell your comrades my feelings are implied in the Belgian motto, 'Union and Strength.'"

STEAMER LAUNCHED.

LONDON, June 29.—The new White Star Line steamer Majestic was launched today.

## THE TURF.

### Racing at Washington Park and Sheepshead Bay.

CHICAGO, June 29.—[By the Associated Press.] The attendance was 12,000. The weather was hot. The track was very fast.

Three-quarters of a mile—Serenader won, Alolia second, Vidette third. Time, 1:14¾.

Three-quarters of a mile—Irene won, Geraldine second, Marchburn third. Time, 1:14¼.

Mile and one-eighth—Monita won, Elyton second, Bridgelight third. Time, 1:53¼.

Five-eighths of a mile, Kenwood stake, 2-year-old colts—El Rio Rey won, Protection second, Penn P. third. Time, 1:02¾.

Mile and one-quarter—Early Dawn won, Caliente second, Lady Hemphill third. Time, 2:06¾.

SHEEPSHEAD BAY, June 29.—The weather was delightful here today and the track was very fast.

Seven furlongs—Leantake won in 1:28 1-5, Han Cloche second, Jay F. Dee third.

Three quarters of a mile—Peteraborough won in 1:17, Livonia second, Drizzle third.

Three quarters of a mile—Fides won in 1:15, Seymor second, Blue Rock third.

Mile and three-eighths—Firenzi won in 2:24 1-5, Eurus second, Bella B. third.

Mile and three-eighths—My Own won in 2:04 2-5, Sam Wood second, Panama third.

Two miles on turf—Silleck won in 3:34, St. Luke second, First Attempt third.

## SEVEN INDICTMENTS.

### THE CRONIN GRAND JURY'S REPORT HANDED IN.

### No Indictment Found Against Alexander Sullivan—Flight of a Man Who Could Talk If He Would.

By Telegraph to The Times.

CHICAGO, June 29.—[By the Associated Press.] At 5:30 o'clock this afternoon the Grand Jury returned indictments against Martin Burke, John F. Beggs, Patrick Cooney, Daniel Coughlin, Patrick O'Sullivan, Frank Woodruff and Frank Kunze for complicity in the murder of Dr. Cronin. Notice of the prisoners or bonds were [illegible] ...ed in court when the Grand Jury ...ported. [illegible]

...ON'S POSITION.

...ent to the Grand Jury of reporters that he had now [illegible] dropped the case in its relation to Alexander Sullivan. The State's Attorney claimed that the Grand Jury had been unable, owing to the expiration of its term, to hear all the evidence that could be presented against Mr. Sullivan. The inquiry as to Sullivan would be continued to the next Grand Jury. Whether it would be another special panel on the regular body could not at present be stated. It was conceded by Mr. Longenecker in private conversation that up to the moment that the term of the Grand Jury expired the authorities had not secured sufficient evidence upon which Sullivan could be convicted. An indictment of him, therefore, so the State's Attorney reasoned, would undoubtedly result in an immediate trial and acquittal, barring forever any other proceedings, a result which from Longenecker's standpoint was not to be desired. Another reason for the State's Attorney's course is said to be hope on his part that before the trial of the men indicted is ended some of them may be induced through hope of saving their own necks to give evidence directly incriminating Sullivan.

A NEW SUSPECT.

Kunze, the Cronin suspect, whose name became talked about for the first time today, is a picture-frame maker, who spent a good deal of time around the Chicago-avenue police station to which Detective Coughlin was attached. Kunze is supposed to have driven Coughlin to the Carlson cottage on the fatal night of May 4th. State's Attorney Longenecker talks very positively about having evidence enough to surely hang Coughlin and Kunze. It is estimated that the State has in reserve two witnesses who will swear to seeing Coughlin and Kunze near the cottage that night, and give equally direct testimony against Cooney and Burke. One of the witnesses is said to be a member of Camp 20. The evidence against Beggs is understood to consist chiefly of suspicious passages in his correspondence with his superior officer in the Clan-na-Gael, Edward Spellman of Peoria.

COONEY STILL AT LARGE.

NEW YORK, June 29.—The Brooklyn police tonight said they had not found Patrick Cooney, the Cronin suspect, in their jurisdiction.

M'GARIGLE KNEW TOO MUCH.

MEMPHIS (Tenn.), June 29.—A special to the appeal from Birmingham, Ala., says: A prominent Nashville, Tenn., gentleman, named Justice Consodine, who has been on a business trip to this city for several days, is authority for the statement that a few days ago Patrick McGarigle of Chicago, an acquaintance of Consodine, passed through this city en route for South America. He told Consodine that he had involuntarily been a witness to certain transactions in the Cronin case, that they involved men to whom he was obligated, and he was going to Honduras to avoid testifying.

### Fire at Goshen.

TULARE, June 29.—A fire broke out last night in Goshen, near the Crystal saloon, and rapidly spread to adjoining buildings. The Commercial Hotel, Commercial saloon, Crystal saloon, Eddy's butcher shop, Southern Pacific restaurant and two stables were all destroyed, and the depot building badly scorched. Superintendent Dietrick sent a switch-engine from here, which is provided with pumps and hose, and succeeded in saving the depot, the Goshen House and Dubrutz & Co.'s large stores. It is supposed the fire was the incendiary work of drunken tramps. The loss is about $5000.

### The Petrel's Trial Trip.

BALTIMORE, June 29.—The gunboat Petrel made the builders' trial trip yesterday, the last before the vessel is loaded with weights equivalent to the equipment of guns, ordnance, coal and stores. She acted admirably, making the run from the dry dock to the lower entrance of Craig Hill Channel and back in two hours, a distance of 21 miles. The steady motion under the temporary trimming was remarked by naval officers on board.

### Weekly Bank Statement.

NEW YORK, June 29.—The bank statement shows reserve decrease, $1,028,000. The banks hold $8,975,000 in excess of the legal rule.

## JOHN AND JAKE.

### Programme for the Sullivan-Kilrain Fight.

### The Boston Bruiser's Backers Confident of His Success.

### Mississippi Police Will Keep the Crowd in Order.

### Excursions to Be Run from New Orleans to the Scene of the Battle—Pugilistic Points.

By Telegraph to The Times.

NEW ORLEANS, June 29.—[By the Associated Press.] Preparations for the Sullivan-Kilrain prize-fight are progressing smoothly. Bud Renaud, who has charge of the excursion, is receiving constant applications for tickets and special cars. The first train will leave the city about 4 a.m. on Monday, July 8th. The ring will be pitched before daylight, and be in readiness for use when the excursionists arrive. It is confidently expected that the fight will commence at 9 a.m., and the excursionists will return to the city by noon.

The managers think there will be 5000 people at the ringside. Capt. Tom Jamieson of Meridan, Miss., with 25 specials, will probably have charge of the police regulations. Capt. Jamieson is known as an efficient and resolute officer, who can always have a posse of good men at his command, and should he undertake the job the very best of order will be assured.

HOW SULLIVAN TRAINS.

J. W. Barnett, who left Sullivan on Wednesday evening at his training quarters in New York State, arrived here this morning to receive the notice as to the selection of the battle-ground. Being interviewed, Barnett said: "Sullivan never looked better. I knew him when he fought Ryan, and I tell you frankly he is in better shape at present than ever in his life. As far as I can see, there is not a bit of superfluous flesh on him, and the story that he is flabby-looking about the muscles is all bosh. His wind is excellent, and his legs are as solid and strong almost as bars of steel. Just before I left, he skipped the rope 900 times without a break, and a man must have pretty good legs and mighty good wind to do that."

Barnett has plenty of interesting things to tell about the New Orleans favorite. He said: "Sullivan is taking as naturally to training as a duck does to water. His docility is something remarkable. He does everything Muldoon tells him, and he realizes that he must show the country again just what he is made of. The big fellow himself has as little fear about the result as he would have if Jacky Brown was to be his opponent."

TRICKS PLAYED BY MULDOON.

Barnett gives Muldoon great credit for what has been accomplished in getting Sullivan in condition, and praises him highly for his patience and tact in managing the champion. He says Muldoon has played many tricks on Sullivan in order to get him in condition. [illegible] ...ind Sullivan in [illegible] ...ark. Cleary can be counted on, but [illegible] ...other man is unknown. Maybe it [illegible] ...though Sullivan himself did not know last week who was likely to assist Cleary. Muldoon is spoken of, and could fill the bill, but Muldoon would hardly care to get behind John. He would prefer to have some experienced man. However, the matter will be decided in a few days, and when it is the name of the missing second will be made known.

Barnett says that as far as Sullivan is concerned nothing will interfere with the fight unless the champion drops dead. The Kilrain party will be conceded everything, in order that there may be no kick. Any square man as referee will suit Sullivan, no matter where he hails from. There will be plenty of good men down from the North, and there are good men right here in New Orleans capable of serving. As far as interest in the North is concerned, it is getting more intense every day. So far there has been little betting in New York, but what there is of it, Barnett says, is favorable to Sullivan.

### A Seven-round Fight.

SARATOGA (N. Y.), June 29.—Last night Billy Elks of Saratoga knocked out Jack McGee of Jersey City in the seventh round. In the first round the men sparred principally for points. Both did clever work. In the second round the Saratoga man knocked his man down, and repeated the act twice in the third round.

From the third round on to the finish Elks did about as he chose with the Jerseyman, knocking him down six times in the fourth round, five times in the fifth, four times in the sixth, and three times in the seventh. At the conclusion of this round McGee was a total wreck.

### Bound for 'Frisco.

ST. PAUL, June 29.—Killen and a half dozen other pugilists left for San Francisco last night.

## BASE-BALL.

### Pittsburgh Wins Two Games from Philadelphia.

PITTSBURGH, June 29.—[By the Associated Press.] First game:

| | | | | | | | | | | |
|---|---|---|---|---|---|---|---|---|---|---|
| Pittsburgh | 0 | 0 | 1 | 0 | 0 | 0 | 0 | 1 | 0 | 1—3 |
| Philadelphia | 0 | 0 | 0 | 0 | 0 | 0 | 2 | 0 | 0 | 0—2 |

Base hits: Pittsburgh, 13; Philadelphia, 7. Errors: Pittsburgh, 2; Philadelphia, 1. Umpire, McQuaid. Batteries: Pittsburgh, Morris and Field; Philadelphia, Buffington and Clements.

The second game resulted:

| | | | | | | | | | | |
|---|---|---|---|---|---|---|---|---|---|---|
| Pittsburgh | 3 | 1 | 2 | 0 | 1 | 0 | 0 | 0 | 1 | —8 |
| Philadelphia | 0 | 0 | 0 | 0 | 0 | 0 | 0 | 0 | 0 | —0 |

Base hits: Pittsburgh, 14; Philadelphia, 3. Errors: Pittsburgh, 1; Philadelphia, 6. Umpire, McQuaid. Batteries: Pittsburgh, Staley and Miller; Philadelphia, Wood and Decker.

INDIANAPOLIS, June 29.—

| | | | | | | | | | | |
|---|---|---|---|---|---|---|---|---|---|---|
| Indianapolis | 0 | 0 | 0 | 0 | 0 | 0 | 0 | 0 | 1 | —1 |
| New York | 0 | 0 | 0 | 1 | 1 | 2 | 0 | 0 | * | —4 |

Base hits: Indianapolis, 3; New York, 6. Errors: Indianapolis, 3; New York, 4. Umpire, Fessenden. Batteries: Indianapolis, Getzein and Daily; New York, Crane and Ewing.

CLEVELAND, June 29.—

| | | | | | | | | | | |
|---|---|---|---|---|---|---|---|---|---|---|
| Cleveland | 2 | 0 | 0 | 0 | 0 | 0 | 0 | 0 | 2 | —4 |
| Washington | 1 | 0 | 1 | 2 | 0 | 0 | 0 | 0 | 1 | —5 |

Errors: Cleveland, 2; Washington, 5. Umpire, Curry. Batteries: Cleveland, Bakely and Snyder; Washington, O'Day and Clark.

CHICAGO, June 29.—

| | | | | | | | | | | |
|---|---|---|---|---|---|---|---|---|---|---|
| Chicago | 4 | 0 | 0 | 0 | 2 | 0 | 2 | 0 | * | —8 |
| Boston | 0 | 0 | 0 | 2 | 0 | 0 | 0 | 0 | 0 | —2 |

Base hits: Chicago, 10; Boston, 4. Errors: Chicago, 1; Boston, 3. Umpire, Lynch. Batteries: Chicago, Dwyer and Farrell; Boston, Sowders and Bennett.

BALTIMORE, June 29.—Baltimore, 7; Columbus, 0.

KANSAS CITY, June 29.—Kansas City, 9; Cincinnati, 3.

ST. LOUIS, June 29.—St. Louis, 10; Louisville, 1.

PHILADELPHIA, June 29.—Athletics, 2; Brooklyn, 3.

SAN FRANCISCO, June 29.—Oakland defeated Sacramento today by a score of 25 to 5. Big Burke pitched for Sacramento and was batted for 30 base hits.

STOCKTON, June 29.—'Frisco narrowly escaped a shut-out, being presented with their only run by Stickman and Seina in the last inning. Harper pitched perfect ball and was given splendid support. Score: Stockton, 7; San Francisco, 1.

## Wants.

### Wanted—Situations.

WANTED—SITUATION BY YOUNG man who has had three years' experience in teaching, and also experience in boot and shoe house; can write a good legible hand; best of reference as to character and ability. Address room 22, CALUMET HOUSE, 221 S. Main st. 30

WANTED—SITUATION, BY A CERtificated druggist, in drug store; has had 35 years' experience; can give the best of reference. S. G., 201 E. FIFTH ST., Los Angeles. 30

WANTED—A POSITION BY A COMpetent young woman as instructor of young children in a private family; best of references given. Address G 18, TIMES OFFICE. 1

WANTED—TO CARE FOR HORSE mornings and evenings in exchange for board; good city references. Address G 20, TIMES OFFICE. 2

WANTED—SITUATION ON A PRIvate place, by a young man out of employment, July 1st. Address G 23, TIMES OFFICE. 1

WANTED—SITUATION, BY A GERman girl, to do cooking and housework. Please call at 247 S. MAIN ST. 30

WANTED—SITUATION BY YOUNG man to take care of horses and garden. Address 609 S. MAIN ST. 30

### Wanted—Help.

$75 TO $250 A MONTH CAN BE made working for us. Agents preferred who can furnish a horse and give their whole time to the business. Spare moments may be profitably employed also. A few vacancies in towns and cities. B. F. JOHNSON & CO., 1009 Main st., Richmond, Va. N. B.—Please state age and business experience. Never mind about sending stamp for reply. B. F. J. & CO.

WANTED—REPRESENTATIVE FOR branch house, wages $75; man to deliver wines; 6 ranchmen; 2 teamsters; grocery solicitor; man and wife for ranch; teamsters; painter; carpenter; young man for saloon, and many other situations for males and females; also woman cooks, from $20 to $35; housekeeper, three men to cook for; also one for a widower; two nursegirls, wages $20. E. NITTINGER, 15½ N. Spring st. 30

WANTED—EXPERIENCED NURSEgirl to take care of a 10-months-old baby; must be competent and come well recommended. Call today. If possible, at No. 429, S.E. COR. E. TWELFTH ST. and MYRTLE AVE. 30

$100 PER MONTH AND EXpenses to represent the Pacific Land and Loan Co. in this county; best of references required. Apply to HOME OFFICE, Flood building, San Francisco. 4

WANTED—TODAY, A WOMAN EXperienced in bread and pastry baking; easy work. Call, between 1 and 3 p.m., at second house on left hand side PACIFIC AVE., Station C.

WANTED—TEACHERS AND STUdents (during vacation) to canvass; $5 to $15 per day. CALIFORNIA PUBLISHING COMPANY, 444½ S. Spring st. 4

WANTED—BOY FROM 12 TO 18 TO work in dental office and learn profession. Apply at ROOM 1 over postoffice, Fort st., Saturday or Monday from 9 to 5. 30

WANTED — AGENTS. SOUTHERN California Mutual Benevolent Association. Liberal commissions. Room 20 PHILLIPS BLOCK.

WANTED—HOUSEGIRLS, WAITresses, cooks, ranch hands and help of all kinds, at 136½ S. SPRING ST. Telephone 1033.

WANTED—A COMPETENT GIRL TO do second work, washing and ironing; references required. Inquire at 849 S. OLIVE ST. 30

WANTED—A FIRST-CLASS AGENT of good address and references; none others need apply; 29½ S. SPRING ST., room 4. 1

FIRST-CLASS GERMAN AND AMERican EMPLOYMENT OFFICE, No. 49 Ducommun st. MRS. RAPPOLD. 30

WANTED—GIRL TO DO GENERAL housework. Apply at 236 CRESCENT AVE, near TEMPLE ST.

WANTED — BOOK AGENT, LADY or gentleman; good pay. J. C. OESTERGARD, 14 S. Flower st. 7-25

WANTED—2 OR 3 GOOD SHINGlers. Call at 24 BOYD ST., at 6 sharp, Monday morning. 30

WANTED—THREE FIRST-CLASS barbers, No. 237 N. Main st. FRANK EY. 30

HELP FREE, MALES AND FEMALES, 15½ N. Spring. E. NITTINGER. Tel. 113.

WANTED—FIRST-CLASS BARBEE, at 14 Court st. TONY QUICK. 30

### Wanted—To Rent.

WANTED—FOR A TERM OF 3 OR 5 years, a nice hall and banquet room, unfurnished, on second floor, for society purposes. Address G 17, TIMES OFFICE. 1

WANTED—STORES, HOUSES, FURnished and unfurnished rooms and offices to let; I have applications daily for same. BEE E. TOURD, 49 N. Spring st.

and August; must be near R; mention rent and location. P. O. BOX 1669. 30

WANTED — TO RENT A FIRSTclass upright piano. Address 149 S. OLIVE ST. E. A. C. 30

WANTED — HOUSES DESIRABLY located to rent. A. L. TEELE, Second and Fort sts.

### Wanted—Real Estate.

WANTED—ABOUT 10 ACRES UNIMproved property, west or southwest of city of Los Angeles; must be extremely cheap; no attention paid to answers not stating price and location. Address N. FETTER, Station D. 30

WANTED—HOUSES AND VACANT lots to sell near Grand-ave. and Seventh-st. cable extensions; demand increasing. A. L. TEELE, Second and Fort sts. 6

WANTED—A 7-ROOM HOUSE IN the western or southwestern part of the city for $3000 spot cash. J. C. OLIVER, 5 S. Fort. 30

WANTED — $3000 CASH; LET ME know quick if you want it for a house and lot. Address G 21, TIMES OFFICE. 1

### Wanted—Miscellaneous.

WANTED — TO TRADE AN IMproved home of 60 acres within incorporated limits of good county-seat town in Iowa, on main line of Chicago and N. W. R. R., for an improved place in Los Angeles, Pasadena or adjacent town; price not to exceed $10,000; will assume mortgage of $2000 or $3000. Address UPHAM, MARR & CO., Santa Barbara, Cal. 9

WANTED—MONEY TO LOAN; I have almost daily applications for money on good real estate, with perfect titles, from clients who prefer dealing with an attorney-at-law. JULIUS LYONS, Attorney-at-Law, room 7, Allen block, corner Spring and Temple sts.

WANTED—FIRST-CLASS LODGINGhouse furniture for 20 to 40 rooms, in exchange for unincumbered real estate, horses and carriages, etc. C. L. EAGER, N.W. cor. Fort and Second sts. 4

WANTED—GOOD SADDLE HORSE, also a buggy, in exchange for an unincumbered suburban lot and cash; none but a good animal will be looked at. Apply at CLUB STABLES, Los Angeles st., opposite Cathedral.

WANTED—TO KNOW THE WHEREabouts of Philip Weisbrod, formerly of Cincinnati, O. Any information concerning him will be thankfully received by MYERS BROS., 417 S. Spring st., L. A. 2

WANTED—CASH OFFER FOR LOT 18, block 15, Los Angeles Improvement Company's subdivision of lots 2, 3, 7 and 8, at McCARTHY'S CALIFORNIA LAND OFFICE Monday. 30

WANTED—CASH OFFER, NO MATter how low, for a large lot on Pico st., near Broadway; positively must be sold at some price. A. L. TEELE, Second and Fort sts. 2

WANTED—TO EXCHANGE, APPLEton's American Encyclopedia, half morocco, for a horse or 54-inch bycicle. Address E. H., 518 Downey ave., East Los Angeles. 30

WANTED—NOW, ALL KINDS OF furniture and store fixtures for spot cash and highest prices, at RED RICE'S, 328 and 330 S. Spring st. Telephone 555.

WANTED—EVERYBODY TO KNOW that Miss Ackelson will have a summer term in her private school, commencing July 8th, at 319 W. SECOND ST. 1

WANTED—TO EXCHANGE A TWOseated surrey and some cash for a better one or a single buggy. GRIFFIN & GREEN, 113 W. First st. 4

WANTED—A GOOD, RELIABLE horse for business and family use, to weigh not less than 1000 lbs. Apply at PAUL WACK'S WINERY. 30

WANTED—TO BORROW $5000 ON good city property for 2 years; will pay 10 per cent. W. G. AND F. A. BRADSHAW, 34 N. Spring st. 2

WANTED—SECOND-HAND FURNIture, Stoves, Carpets etc.; highest cash price paid by SANTELMAN & COLGAN, 139 E. First st.

GENERAL COLLECTION AGENCY; rents and bills of all kinds collected on commission. T. C. NARAMORE, room 1, 6 S. Spring. 7-5

WANTED — GRAIN, FURNITURE and merchandise to store, at SANDERS'S WAREHOUSE, 147-157 San Pedro st. Tel. 162

WANTED — GOOD SECOND-HAND office desk. Address, stating kind, price and where it may be seen, P. O. BOX 1702, city. 30

WANTED—LADY OR GENTLEMAN who is looking for good business to read business chance offered at 510 S. FORT ST. 1

WANTED—TO BUY A GOOD, SECond-hand piano, cheap. Address, stating price and terms, L., TIMES OFFICE. 30

WANTED—TO EXCHANGE SOME valuable diamonds for real estate in city. Address M. D., box 548, CITY. 3

WANTED—TO TRADE CITY REAL estate for lodging-house or other business. C. B. HOLMES, 9 N. Main st. 7-29

## Wants.

### Wanted—Miscellaneous.

WANTED—$5000 AT 8 PER CENT. net; excellent city security. GRIFFIN & GREEN, 113 W. First st. 2

WANTED — $10,000 ON GILT-EDGE outside property. Principals only address Box 680, CITY. 30

WANTED—TO BUY CHEAP OR rent, a sand oven. Address or call at 5 S. MAIN ST. 1

WANTED—SECOND-HAND PIANO; will pay cash. 223 W. FIFTH ST. 7-19

WANTED—PICTURES TO FRAME; cheapest place at BURNS'S, 411 S. Main.

### For Exchange.

FOR EXCHANGE — WE HAVE IN Southern California:

Alfalfa farms,
Fruit farms,
Dairy farms,
Stock ranches,
Unimproved lands,
Dwelling houses,
Business houses,
Residence lots,

To exchange for property East. Also property in

Minnesota,
Nebraska,
Iowa,
Missouri,

And other States, to exchange for property in Southern California. Los Angeles and San Diego Real Estate Agency, J. C. FLOURNOY, Secretary, 1 N. Fort st.

FOR EXCHANGE—35 ACRES ORANGE land, with water, near South Riverside, $4000; house and other improvements, all clear, for $1000 cash, balance good city property. Forty acres, orange land, with water, at Glendora, $8000; house and other improvements, for city property. Fine 80-acre farm in Kansas, $3500, for property in or near Los Angeles. BLAISDELL & SPRAGUE, Room 4, 41 S. Spring st. 30

FOR EXCHANGE—FINE, IMPROVED property on W. Adams st.; this is fine property and will make a beautiful home for some one; also a choice piece of property on Figueroa st.; will take part pay in good city property; also good lots near University for Glendale property; also good lot on First st., Boyle Heights; will trade for house and lot. MILLER & HERRIOTT, 34 N. Spring st. 7-14

FOR EXCHANGE—A NICE 320-ACRE farm in Minnesota, unincumbered, highly improved, to exchange for improved business property or good ranch with water. Also finely improved small farm in Grand Rapids, Mich., joining the city limits, for ranch close in. Also good dwelling in Pasadena for good ranch; will assume. J. U. MARRINER, Hopkins block, Pasadena.

FOR EXCHANGE—160 ACRES OF highly-improved land, one mile from Burbank, for city property; house of 6 rooms, 25 acres in orchard, in bearing; 8 acres eucalyptus trees, 4 years old; 16 acres of rasin grapes; balance in corn and hay; Price, $24000; clear of incumbrance. NOLAN & SMITH, 34 N. Spring. 2

FOR EXCHANGE — MONROVIA — Beautiful 5 large room cottage in Monrovia, on Lemon ave., one block from postoffice; house hard finish; lot 54x160 to alley; property has every convenience; cost $3600; small incumbrance. Will exchange for one first-class vacant lot here in city. Call 510 S. FORT ST. 30

FOR EXCHANGE—A VERY CHOICE five acres near the university, with house, windmill, tank, full-bearing fruit trees and very excellent soil, for a good residence lot, with or without house, location being the essence of the trade. Free of incumbrance. J. C. OLIVER, 5 S. Fort st. 30

FOR EXCHANGE—HOUSE OF TWO rooms, hay shed 57 feet long, lot 58x100, one block from street car; cheap at $700, incumbrance $300; will swap for good draft team of horses or mules. Address OWNER, Times office. 1

FOR EXCHANGE—FOR LOS ANGELES city property, 640 acres, in a fine valley, 5 miles east of Riverside, mostly tillable; permanent water on land; also 40 acres in Clearwater. T. C. NARAMORE, room 1, No. 6 S. Spring st.

FOR EXCHANGE—RIGHT TO MANUfacture a household article that requires very small capital, in this and San Diego counties, for a lot near city limits, or inside. Address G 19, TIMES OFFICE. 1

FOR EXCHANGE — HOUSES, LOTS, business property, ranches, eastern property, merchandise, notes, stocks, diamonds, etc.; big list; offers for everyone. J. C. WILLMON, 128½ W. First st. 30

FOR EXCHANGE—A FINE, NEW, 7-room House and Lot; choice location; clean side of street; will exchange for vacant property south of Seventh st. Apply 666 W. ELEVETNH ST. 30

FOR EXCHANGE—FROM 10 TO 1500 acres of choice land in this county, with or without water for irrigation, from $12 to $25 per acre. JOHN J. JONES, No. 10, W. First st

FOR EXCHANGE — HOUSES, LOTS and business property in the city for ranches and ranches for city property. Apply to F. A HUTCHINSON, 113 W. First st. 3

FOR EXCHANGE—GOOD SUBURBAN town lot and some cash for an approved saddle-horse and a buggy. Apply to GEORGE BAILEY, Club Stables, Los Angeles st.

FOR EXCHANGE—CHOICE ACRE IN [illegible] Monica tract.

FOR EXCHANGE—LOT IN SOUTH[illegible] west part of city for horse and buggy, furniture or other personal property. Address G 12, TIMES OFFICE. 30

FOR EXCHANGE—EASTERN LANDS for California property, ranch lands for city property. V. G. BAKER, rooms 39 and 40, Wilson block. 2

FOR EXCHANGE—A NICE 12-ROOM house on Earl st., near Sixth, for acre property, improved. NOLAN & SMITH, 34 N. Spring. 2

FOR EXCHANGE — A BEAUTIFUL Jersey cow for a good horse; will pay difference, if any. A. L. AUSTIN, 113 W. First st. 1

FOR EXCHANGE—NICE LOT, CLOSE in, to trade for good horse and buggy. T. B. McDONALD, 8 and 9 New Wilson building. 1

FOR EXCHANGE—A HOUSE AND corner lot in Orange for Los Angeles property. Address J., Box 1118, LOS ANGELES. 7-1

FOR EXCHANGE — GOOD PROPERties a specialty. KURTZ & LIST, 18 S. Spring st. 7

### Business Opportunities.

LAST TIME THIS BUSINESS WILL be advertised—The splendid bakery and confectionery store at 510 S. Fort st. is for sale at great sacrifice; cost to fit this place up, about $2200 cash; will invoice today about $2000; located adjoining postoffice; no opposition; rent low, and good trade; everything complete for bakery and confectionery manufactory; parties are compelled to leave on account of sickness; can be bought for $900 spot cash, if taken Monday. Call in forenoon, 510 S. FORT ST. 30

BUSINESS CHANCE—WANTED, A good, reliable man to take a half interest in a general merchandise store in a thriving country town, doing a good business; the party must have good references, and can take full charge on a salary. For particulars, address J. N. RUSS HOUSE, 4 Los Angeles st., or M. L. SAMSON, 117 W. First st. 30

FOR SALE—A GOOD HOG BUSINESS; pays 80 per cent. on capital invested; cost of outfit, about $1500; houses, barn, panels, troughs, teams, wagons, windmill and tank and water-pipe at half their cost; best location, near the city, 3½ miles from courthouse. Address Box 1118, CITY. 7-1

FOR SALE—FIRST-CLASS BAKERY and confectionery business in town of over 5000 population; only bakery in town; satisfactory reasons for disposal. Address Box 194, SANTA ANA, CAL. 2

FOR SALE—CIGAR STAND ON Main st., clearing about $100 per month; can be bought for $125, if taken at once; rent reasonable and long lease. NOLAN & SMITH, 34 N. Spring. 2

WE HAVE A CUSTOMER FOR TIN mine or good prospect; prospectors please take note of this and send in samples with description. NOLAN & SMITH, 34 N. Spring. 5

FOR A REASONABLE PRICE WILL sell saloon and restaurant; proper reason given; also inspection if applied for at once. Address B. & R., P. O. Box 1039, CITY.

COUNTRY STORE, POSTOFFICE attached, doing good trade; about $800 cash. VINELAND POSTOFFICE, L. A. county. 7-20

AUG. WAGNIERE ELECTRIC CO., 123 Aliso st., manufacturers of electric apparatus, bells, etc.; all kinds of machinery repaired.

FOR SALE—AT 65 CENTS ON THE dollar, a new stock of boots and shoes. NOLAN & SMITH, 34 N. Spring. 2

FOR SALE—COUNTRY STORE, WITH postoffice attached. Inquire at 210 BELLEVUE AVE. 2

FOR SALE—DRUG STORE AT THE COMMERCIAL STREET STATION. 4

### Lost and Found.

FOUND—ONE LARGE BAY STEER, branded L. O. on right hip. Owner can have said animal by calling at SAN PASCUAL DAIRY, half mile south of Ramona Station, and paying costs. 2

FOUND—CHAS. PICOT HAS FOUND in his corral, at his ranch, RODEO DE LOS AGUAS, a bay mare and colt. Owner can have the same by paying the expenses. 9

FOUND—CAME TO THE RUDDICK ranch on Western ave., June 25th, a large bay horse, branded on hips S B. 1

### Unclassified.

INDEPENDENT SLATE WRITING—MRS. N. D. MILLER, the well-known slate-writing medium, is home again for one week only, and will give sittings daily from 8 a.m. to 4 p.m., at No. 5 S. Geary ave. 1

THE PACIFIC STORAGE AND COMmission Company will give especially low rates of storage on household and other goods for parties going to the coast or mountains for the summer. We will haul, pack, store and deliver goods when and wherever wanted. Satisfaction guaranteed in every particular. 7-7

WALL-PAPER FURNISHED AND hung; 20 cents per roll. Address 134 E. FIRST ST. 1

McPHERRON ACADEMY, 526 GRAND ave., opens in September.

## To Let.

### To Let—Houses.

TO LET—HOUSES AND STORES. If you want a house, don't tire yourself out and waste $10 worth of time running round to look at houses that don't suit when you have found them, but go to the LOS ANGELES RENTAL AGENCY, 1 N. Fort st., where you will find and can examine free of charge full descriptions of houses to let in all parts of city, select such as will be likely to suit, then go and take the best at the price.

TO LET—A LODGING-HOUSE OF 25 rooms, furnished and in a part of the city where business men can room the year round; rent will be very cheap to a responsible party who will keep up the place and be a permanent tenant. Call at 522 SAN FERNANDO ST. 1

TO LET—AT SUMMER RATES, FINE new house, 7 rooms and bath, Eleventh st., near Pearl, $18 per month; new cottage, 5 rooms and bath, near Main st., $13; fine house, 11 rooms and bath, between Seventh and Eighth sts., $20. I. S. SHERMAN, 34 N. Spring st. 1

TO LET—AT SANTA MONICA, FOR the season, fine 2-story residence, with bay windows; completely furnished; close to ocean and depot; abundance of flowers and fruit. Apply to M. H. KIMBALL, Second st., Santa Monica.

TO LET—DOUBLE HOUSE OF 8 rooms each side, very desirable, on Temple st., close in, as a whole or either side separate; very low rent to good tenant. Apply to THEODORE SAVAGE, room 41, Downey block.

TO LET—9-ROOM HOUSE, BUENA Vista st., $18; 6-room house, close in, $22; 4-room houses, $5 to $12; 3-room houses, $4 to $8; 2-room houses, $4. JOHN P. P. PECK, 9 N. Main st., first office. 1

TO LET — 2 ELEGANTLY HOUSES, on Bush st., between Main and Grand ave., clean side of street; all modern improvements; rent reasonable. Apply AT THE HOUSE. 7-13

TO LET OR FOR SALE—NEW 5-roomed furnished cottage on beach at Santa Monica. Second cottage north of bathhouse. Inquire of MRS. DR. WELLS, 400 S. Fort st. 1

TO LET—NEW 5-ROOM HOUSE ON Second st., near Olive; bath, gas and electric bells; cheap rent. W. G. BRADSHAW, 34 N. Spring st. 6

TO LET—SPECIAL—ELEGANT FURnished home for summer months, at $100. McCARTHY'S CALIFORNIA LAND OFFICE. 30

TO LET—NEW COTTAGE, 5 ROOMS, hard-finished; near Tenth and Pearl sts.; $13 per month. I. S. SHERMAN, 34 N. Spring st.

TO LET — CHEAP, PART OF COTtage, 3 rooms, unfurnished, suitable for housekeeping. 449 S. SPRING ST., near Sixth. 30

TO LET—SIX-ROOM COTTAGE; FURniture for sale cheap; 3 rooms rented, that pay the rent. 215 W. SECOND ST. 2

TO LET—COTTAGE OF 4 ROOMS, with stable. Twelfth st., west of Union ave. Apply at 123 S. HILL ST. 30

TO LET—PLEASANT 5-ROOM HOUSE, cheap. 111 BELLEVUE AVE., near Philadelphia st. 1

TO LET—5-ROOM HOUSE, VERY close in; $20. GRIFFIN & GREEN, 113 W. First st. 1

TO LET—NICELY FURNISHED COTtage, 4 rooms. Apply at 612 S. SPRING ST. 2

TO LET—HOUSE OF 10 ROOMS AND one of 5 rooms. 319 TEMPLE ST. 30

TO LET—NEW 4-ROOM HOUSE, $9. No. 70 LEROY ST. 1

### To Let—Rooms.

TO LET—ONLY $6, THREE SPLENDID rooms, hard finished, with bay window, clothes closet, china closet and large screen porch and accommodations to keep a horse. FOLSOM ST., near Soto, Boyle Heights.

TO LET—NICE, PLEASANT, NEWLY furnished rooms, at 214 TEMPLE ST., less than two blocks from Spring st.; these are the cheapest and most desirable rooms in the city. 7-20

TO LET—ROOMS, FURNISHED AND unfurnished, also en suite, at very low rates; all modern conveniences. The WILEY BLOCK, 415 S. Fort st., bet. Fifth and Sixth.

TO LET—FURNISHED ROOMS, $6 TO $8; transients, 50c; parlors, reading rooms, bath; at NEW NADICK, Third and Los Angeles sts. MRS. ALLEN, proprietress.

TO LET—2 LARGE AND ELEGANTLY furnished front rooms on first floor at 541 S. SPRING ST.; most desirable rooms to let in the city; no other roomers. 5

TO LET—TWO PLEASANT FURnished or unfurnished rooms for rent, suitable for housekeeping. Inquire at 142 S. OLIVE ST. Reference required. 30

TO LET—TWO NICELY-FURNISH[illegible] rooms, with or without board, three [illegible] from Spring and Second sts. Address [illegible] TIMES OFFICE.

TO LET—TWO NICELY-FU[illegible] rooms, suitable for housekeepi[illegible] ly, 255 S. MAIN ST., oppos[illegible] Hotel.

TO LET — UNFURNI[illegible] per room. [illegible]

TO LET—ROOMS, FURNISHED [illegible] unfurnished, by the day, week or month; 75c up; good location, 13 S. HILL ST. 7-16

TO LET—PLEASANT ROOMS FOR gentlemen; also rooms suitable for light housekeeping. 123 S. HILL. 30

TO LET—4 ROOMS, PARTLY FURnished for housekeeping. 23 BUENA VISTA ST., near Temple. 7-24

TO LET—149 S. HILL ST., LARGE, airy, furnished, front room, with closet and bath; cheap rent. 30

TO LET—2 FRONT ROOMS, PARTLY furnished, suitable for light housekeeping. 750 S. HILL ST. 3

TO LET—ONE FURNISHED ROOM, with board, in private family; summer rates. 833 OLIVE ST. 2

TO LET—SUNNY ROOMS; DESIRAble location; terms moderate. ST. HELENA, 220 S. Fort st.

TO LET—418 LOS ANGELES ST., suite of unfurnished rooms; closet in each; first floor. 2

TO LET—ROOMS, AT 32 CLAY ST., between Third and Fourth; $6 to $8 a suite. 2

TO LET—THE SOUTHWESTERN, 108 & 110 MAYO ST.; single rooms, $1.10 per week.

TO LET—FURNISHED ROOMS FROM $6 to $8 a month per room. 133 W. FIRST ST.

TO LET — FURNISHED FRONT rooms, $5 to $10. 213 W. FOURTH ST. 30

TO LET — NICELY - FURNISHED rooms. 317 S. MAIN ST. 6-30

TO LET—AT 103 N. FORT ST., 5 OR 7 rooms very cheap. 1

TO LET—UNFURNISHED ROOMS, at 2½ S. HILL ST. 30

### To Let—Miscellaneous.

TO LET—IN SANTA PAULA, A bakery and restaurant, now doing a good business; good brick oven, counter, show-cases, etc., to with the building; rent low. A good chance for an enterprising woman. Address MRS. E. L. WILLIS, Santa Paula. 6

TO LET — DAIRY AND CHICKEN ranch; 55 acres pasture, 43 cows, 5-room house, stables, corrals, etc.; everything complete for business; 5 miles out; rent, $60. Tel. 1083. 136½ S. Spring st. ROLLINS & CO. 29

TO LET—WAREHOUSE, NEAR RAILroad switch, San Pedro and Seventh sts., formerly occupied by furniture warehouse; iron roof; 50x200 feet; suitable for grain storage. Apply at 326 S. MAIN ST. 4

TO LET—AN 8-ACRE FRUIT RANCH, with 6-room house and on street car line, half mile from city limits; $30 a month; also 5-room cottage in town cheap. Address G 15, TIMES OFFICE. 30

TO LET—DESKROOM IN THE BEST second-story office in the city, corner First and Spring sts. T. C. NARAMORE. 7-27

TO LET—ROOMS IN THE LOS ANgeles Theater Building, from $5 up. Apply to I. H. JOHNSON, room No. 2.

TO LET—NICE STORE; LOW RENT; No. 262 S. Spring st. Inquire of owner, WM. McLEAN, two doors north. 7-6

### Unclassified.

ATTENTION, HORSE OWNERS! Good pasture, running water and oat hay, at $3 per month; having 300 tons of good oat hay, I propose marketing the same by feeding to horses; large corral, with feed-rack for 200 horses; horses inclosed in corral every night and run on pasture during the day; horses taken to ranch and returned free of charge; ranch situated 1½ miles from city limits, on adobe road to Pasadena and Alhambra; will call on Monday, Wednesday and Saturday of every week at Allen & Dennis's sale stable, 56 N. Los Angeles st., and take animals to pasture, receipting for same. N.B.—No animal taken for less time than one month. DANIEL KEVANE, Proprietor. 30

BARNES BROS., AUCTION, COMmission and Brokerage Co., 318 S. Spring st. We desire to purchase $5000 worth of second-hand furniture. We buy or close out on commission all kinds of merchandise, restaurants, saloons, etc.; conduct auctions in all parts of the city, make liberal advancements on consignments. Refer to banks and mercantile reports for last 15 years. We have on hand this week a bankrupt stock of tin and glassware that we are offering at a sacrifice. 318 S. SPRING ST.

HEALTH, WEALTH, HOME. FRUIT ranch on the San Gabriel to exchange for cash or city residence or hill property. E. BAXTER, 80½ Temple block. 7-20

CAN LOAN MONEY ON FIRST MORtgage; investors please call. HOLWAY & LANE, 115 W. First st.

### Brokers.

NEUSTADT & PIRTLE, 27 W. SECond st., Burdick building, Los Angeles, Cal., dealers in stocks, bonds, mortgages and other securities. Money to loan on approved real estate and collateral security. Real estate and insurance. References: First National Bank, Southern California National Bank.

## For Sale.

### For Sale—Houses.

FOR SALE—A BEAUTIFUL VILLA Residence of 8 rooms, with all modern improvements; a fine 2-story barn; cement walks; lot nearly two-thirds of an acre; a very large and valuable collection of roses and other flowers; beautiful lawn; located west of the city; a car line soon to connect with the Seventh-st. cable; prices and terms reasonable. J. C. OLIVER, 5 S. Fort st. 30

FOR SALE—SPECIAL BARGAINS for investors and home-seekers; a few houses and lots, and improved lots, well located (city property), at from one-half to two-thirds value, for cash; apply at once; also, homes for mechanics and laborers, at from $250 to $1200, each on monthly payments. JOHN P. P. PECK, 9 N. Main st. 2

FOR SALE—SIX ROOMS, HARD FINish, redwood finish, grained, bath, screen porch, basement, cement walk, lawn, flowers, 9 large healthy orange trees 14 years old, one of these yielded 9 boxes of oranges; half a block from car line. The best 6-room bargain on my list, $2300. J. C. OLIVER, 5 S. Fort. 30

$10 A MONTH—AN ELEGANT 6-room cottage, porches, hall, bay-window, sliding doors, pantry, closets; all hard-finished; hot and cold water in bath and sink; blinds, screens, large convenient barn, cement walks; most healthful location, grand view. See owner, A. G. HINCKLEY, 23 Law building. 7-18

FOR SALE—HOUSE OF 6 ROOMS, good location, $1200; 4 acres on Main st., $500 per acre; new house of 5 rooms, $1100; house and lot near Figueroa very cheap; good northern and eastern property to exchange. A. L. AUSTIN, 113 W. First st. 3

FOR SALE—AT GREAT SACRIFICE if taken within 2 weeks: 1½-story cottage, 7 rooms, pantry, bath, closet, cellar, barn, large lot. On one of the best streets in the city. None but principals need apply. Price, $3350, part cash. Address D. TIMES OFFICE. 3

FOR SALE — AT A SACRIFICE, A beautiful 4-room cottage, hard-finished; nice lawn and flowers; on N. Sichel st., East Los Angeles; if taken at once can be purchased at $900, less than half the actual value. NOLAN & SMITH, 34 N. Spring st. 30

FOR SALE — A NEW TWO-STORY house of eight large rooms; all modern conveniences; lawn and trees; lot 50x140; north front on Main street; car line; will be sold very low and on easy terms. Apply next house, No. 30 W. JEFFERSON ST. 7-15

FOR SALE OR EXCHANGE—A FINE 2-story, 10-room residence, in choice, healthy location; will sell at a great bargain for part cash, or exchange for smaller house and lot. R. VERCH, Room 80, Temple block. 7-18

FOR SALE—AN ELEGANT 2-STORY 8-room house, with all modern improvements; location very choice, half a block from Grand ave. The best 8-room bargain on my list. J. C. OLIVER 5 S. Fort. 30

FOR SALE—THE CHEAPEST HOUSE and lot within the two-mile circle; two-story, modern; 7 rooms, bath, lawn; one block from the street cars; a very handsome place. J. C. OLIVER, 5 S. Fort st. 30

FOR SALE—ON EASY TERMS: $3500 buys this 8-room house, bath, closets, pantries; lot 50x150; only 6 blocks from center of city, on Beaudry st., near Temple st.; 28 N. Spring st., room 3. OWNER. 1

FOR SALE—$1900, HOUSE AND LOT, horse, surrey and harness, windmill, tank, garden, hedge, etc.; terms easy. Call at room 8, NO. 28 N. SPRING ST. 30

FOR SALE—HOUSE OF SIX ROOMS and hall; price $1500; $500 down, balance on time; a bargain; for a few days. Call at 7 ANITA ST., off Grand ave. 30

FOR SALE—6-ROOM HOUSE, WITH barn, near Seventh-street cable line, $2900; terms easy. J. E. FISKE, 113 W. First st. 5

### For Sale—City Property.

$50 CASH AND $225 IN 3 YEARS buys fine lot, 45x125, to 12 foot alley, near Vermont ave. and Adams st.

$200 cash and $400 on time buys 2 fine lots on Santa Fe ave., car line, grape-vines, etc.

$500 cash and $1000 in 3, 4 or 5 years buys a nice house of 5 rooms, hall, pantry, etc.

$100 cash and $200 in 2 years' time buy one acre fine land; close to dummy line.

$250 cash, balance on time, buys 5 acres; close to dummy, fine land, etc.

$2 per acre buys 160 acres in San Diego county; $200 cash, balance on time. H. E. SIDDALL, 39 S. Fort st. 1

FOR SALE—FINE LOT ON ADA[illegible] st. near St. James Park, on good side of street; will sell very cheap; come and see us.

Also, a good block of paid-up railroad stock; will trade for city property and assume small amount.

Also, fine cottage at Long Beach; will take part [illegible] in city property.

[illegible] good lot on Oak st., close to Washington[illegible] line; see it.

[illegible] 10 or 40 acres near Redondo Beach; will [illegible] city property and assume a small amount.

[illegible] MILLER & HERRIOTT, 34 N. Spring st.

[illegible] SALE—OWNER HAVING PURchased at first price, will sell at low figures [illegible] on 10s to suit, centrally located in the [illegible] tourist Corridor Between Ontario, Pasadena, Glendora, Long Beach, San Pedro, South Pasadena and Redlands, the earning [illegible] of Southern California. Address Box [illegible] LOS ANGELES. 1

FOR SALE—FINE LOT, CORNER Ninth st. and Union ave. Apply to OWNER, 998 Ninth st. 4

$1000—LOT IN BLISS TRACT. C. B. HOLMES, 9 N. Main st.

### For Sale—Country Property.

FOR SALE—A TYPICAL CALIFORnia orange grove, one of the finest Suburban Homes in Southern California; 1800 full-bearing orange trees in prime condition; 400 bearing prune trees, and a full line of the choicest fruits for home use; elegant modern house; fine 2-story barn; rare and costly collection of tropical plants; lawns, fountains, flowers; long walks and driveways, canopied with luxuriant foliage; income from $4000 to $5000 a year; the whole a model of taste, beauty and elegance seldom found in one spot; the owner being detained from home by business will sell. For particulars apply to J. C. OLIVER, 5 S. Fort st. 30

SECURE A HOME WITHOUT MONEY —I will sell an acre of land, with water, on the line of the Pasadena branch of the San Gabriel Valley Rapid Transit Railroad, in the loveliest portion of the valley, and only a few moments' ride from the city, on as long credit as purchaser desires, and without any cash payment other than annual interest in advance, upon the condition that the purchaser builds a house of the value of $1000 upon the land within six months from date of purchase. J. D. BETHUNE, rooms 14 and 14½ Jones block. 7-8

FOR SALE—OR EXCHANGE, HIGHly improved 40-acre ranch, 16 miles east, in San Gabriel Valley; every acre orange land, fine soil and cultivated; nearly 25 acre choicest bearing vines and fruits; fenced; plenty of water; small house and barn; good stone cistern; price, $6000, 5 years' time, 7 per cent.; $1000 down; if down payment $2000 or more (cash or house in Los Angeles), interest only 6 per cent.; or would sell undivided half to right man who would care for the whole. S. B. GORDON, owner room 14, University Bank building, 117 New High st., Los Angeles. 7-21

FOR SALE—OR EXCHANGE, 320 acres of fine, level, irrigated land near Fresno; 120 acres in 3 and 4-year-old wine and raisin vines, good dwelling, barn and fences; price, $40,000; or will exchange for residence property in Los Angeles, where owner wishes to reside; $20,000 can remain on mortgage. Apply to GEORGE A. CURETON, Fresno. 6-30

COLORADO'S PEACH DISTRICT—Land and water (perpetual) for $30 per acre; peaches a success; $200 net profit to the acre; finest markets in neighboring mining towns; the place for people of moderate means. All inquiries fully answered by J. F. McFARLAND, cashier First National Bank, Grand Junction, Colo.

FOR SALE—A BEAUTIFUL HOME given away; five large rooms and bath, nice fence, barn, carriage-house, lawn, flowers, clean side on street; lot 54x160 to an alley; one block from the P.O.; location Monrovia; cost $3600 gold coin; will take $1600, ½ cash. J. C. OLIVER, 5 S. Fort st. 30

FOR SALE—40 ACRES FINE ALFALfa land, in Clearwater, with house, $100 per acre; no cash payment required; interest at 10 per cent. per annum on purchase price; 5 or 10 years' time will be given if required. RUDDY, BURNS & SMITH, 34 N. Spring st. 7-10

A BARGAIN: LA MARGA RANCH, bet. Ventura and Los Angeles, 280 acres, house, fence, plenty of water, and proper for everything, only $20 per acre. Apply to DR. YBARRONDO, rooms 12 and 13, Old Wilson block, bet. 10 and 12 a.m. 7-3

FOR SALE—NO CASH REQUIRED on purchase price; fine fruit and alfalfa land, 10 miles of city; new house built to suit; rare chance; 5 acres or more; cheap. See owner, A. G. HINCKLEY, 23 Law building. 7-18

FOR SALE—ONE OF THE FINEST old homes in San Gabriel Valley, with large bearing fruit and shade trees, comprising 40 acres, with water right, fresh from mountain springs. Address BOX 1402, Los Angeles. 7

FOR SALE—CHEAP FOR CASH, 3 acres of land in Downey city, 12 miles from Los Angeles. Apply to MRS. M. E. GALLAGHER, E. Third st., near Santa Fe ave., Los Angeles. 5

FOR SALE—VERY CHEAP, 15 ACRES with water, good barn, small; half in 8-year-old orange trees; one-half mile from depot. J. E. FISKE, 113 W. First st. 6

FOR SALE—AT A SACRIFICE, 25 acres of highly improved land in Vernon; owner is compelled to sell. NOLAN & SMITH, 34 N. Spring. 2

## For Sale.

### For Sale—Live Stock.

FOR SALE—FINE, FRESH, CHOICE milch cows, of the celebrated Durham stock of Waters of San Bernardino, at John C. Bell's Auction, Stock and Sale Yard, in the rear of the Cathedral, on S. Los Angeles st.; can be now seen. Inquire of J. W. BOWER, at Bell's Stock Yard. 1

FOR SALE — VERY CHEAP; 300 steers, 3 and 4 years old; 200 yearling steers and heifers; 200 cows and calves. At Wiesendanger's pasture, ¼ mile west of west end of Jefferson st., by T. WIESENDANGER, 25 W. First st.

FOR SALE—FOX T

## WYMAN.

### THE OBSCENE LETTER WRITER, UNDER EXAMINATION.

**The Young Lady to Whom the Letter Was Written Appears Against the Scamp—Wyman's Attorney Given Ten Days to File a Brief.**

The preliminary examination of W. W. Wyman took place yesterday morning before United States Commissioner Van Dyke, in the courtroom of the United States District Court, upon the charge of sending an obscene letter through the mails to Miss Carrie M. Arnold, daughter of A. J. Arnold. The examination was held with closed doors, and everyone was excluded except the officers of the court, the witnesses, defendant and his counsel, J. Marion Brooks. District Attorney Denis represented the Government.

Wyman, who is believed to be Burroughs, formerly of Oakland, seemed somewhat nervous and haggard, but never opened his mouth during the entire proceedings.

The examination began with the testimony of Chief of Police Burns. His evidence was very much as heretofore published. He said that on Monday last A. J. Arnold came to his office with a letter which his daughter had received. The Chief read the letter, which is too vile for publication, and in which an appointment was made by the writer to meet the young lady. The Chief told Mr. Arnold there was but one way to catch the rascal, and that was for his daughter to keep the appointment. He would not at first consent to this, but after consultation with his family agreed to it. The Chief detailed Assistant Chief Biles, Detective Jennings and Captain Harris to work the case up, and the result was the capture of Wyman just after he had bought tickets at the Los Angeles Theater, and was about to go in with the young lady. Chief Burns was busy with another man when Wyman was brought into his office. When he had finished with the other gentleman, he turned to Wyman and asked him what he was doing there. Wyman replied by nodding at Officer Jennings and saying he could tell. But added soon after that he supposed it was on account of the letter he had written.

The subsequent discovery of the room occupied by Wyman, and of similar letters in his valise, together with a bottle of red ink and writing paper similar to that upon which the letter was written, was described by the witness, and the ink and paper identified. Red ink had been used in the address at the head of the letter. The witness also related the subsequent conversation with the accused in which he denied writing the letter, but admitted mailing it. Also his statement that his friend's name was Alfred, and that Alfred had requested him to keep the appointment.

The next witness was A. J. Arnold, the father of the young lady. He testified that the letter had come in his mail; that he brought it home, and laid it on a table, where letters were usually placed. He thought no more about it until his wife brought it to him, and he read it. He did not know what to do about it, but thought the best thing under the circumstances was to lay it before the Chief of Police, which he did, and afterward assisted in setting the trap and catching the fellow.

Miss Carrie M. Arnold, the young lady, was then put on the stand. She is a sweet-looking, modest girl, not large for her age, and her appearance caused every one in the courtroom to wish that the man who had attempted to injure her might be punished. She is an innocent, lovely girl, and seemed to feel her position keenly. Her testimony was very brief, and her answers were given in a low tone, but frankly. She said that she opened the letter which she found on the table, and started to read it, but only read a little ways until she was horrified. She took the letter to her mother, and she to the father. The young lady testified that she had never before seen the defendant, and knew nothing about him. She said that she went to the place mentioned in the letter, and described meeting Wyman there and going along by his side to the theater, and told of his arrest there.

The witness was not subjected to any cross-examination by counsel for the defense, and after leaving the stand retired from the courtroom.

Assistant Chief Biles and Detective Jennings then described the manner in which they shadowed Wyman as he walked down the street toward the theater, and his arrest there. They said that in finding out where Wyman had lived in the city they had been materially assisted by Mr. Taylor of THE TIMES. They also identified the articles found in the room of the defendant.

This concluded the testimony for the prosecution, and none was introduced for the defense. Mr. Brooks asked for time to file a brief, and stated that it was upon the ground that it had not been proved by the evidence that the letter came through the mails. He also intimated that there was no evidence that the letter was an obscene letter in the legal acceptation of the term.

The Commissioner granted the counsel 10 days' time in which to file a brief, and Wyman was held in bail of $2500 pending the decision. In default of the bail, the accused went back to jail.

### SUSAND.

**An Application Made to Appoint a Guardian.**

O. L. Susand, the barber, who was found standing on the street in a dazed and semi-demented condition one day last week, is still in a bad condition. He is at No. 5 Center street, where he is cared for by a colored woman named Mrs. Semple. Dr. McCarthy, who is attending Susand, made an affidavit yesterday that his patient is suffering from paralysis of the base of the brain, and may be incapacitated to transact business for some time. On this showing, Wells, Guthrie & Lee, Susand's attorneys, made application to Judge McKinley to have D. W. Field, Public Administrator, appointed guardian to take charge of his estate. The matter will be heard by Judge Shaw July 5th, unless Susand should get so much better meanwhile that it is deemed advisable to withdraw the application.

Frank Ey, a well-known citizen of Anaheim, and a friend of Susand's, has been placed temporarily in charge of Susand's barber-shop, on North Main street, which is the largest establishment of its kind in the city. Susand's estate includes some valuable real estate, and is probably worth $30,000 or more. His only living relatives are in Canada.

### FOURTH OF JULY.

**A Review from the Nadeau Balcony—Fireworks.**

The Fourth of July Committee is busily engaged in making the final preparations for the celebration, which they say will eclipse all former demonstrations. Capt. Barrett, the Grand Marshal, has about completed the arrangements for the street parade, the line of march being the same as that heretofore published. Instead of the Mayor and members of the City Council riding in carriages in the parade, they will review the procession at the corner of First and Spring streets, the balcony of the Nadeau Hotel having been secured for that purpose, which will be fitted up neatly as a reviewing stand and will be occupied by the Mayor, Councilmen, city officials and invited guests.

The place for the fireworks display has not yet been definitely decided upon, there being some difference of opinion among the members of the committee as to the most desirable location. Some of the committeemen favor the old haymarket on Los Angeles street, but Mayor Hazard and a majority of the committee prefer Flower street, between Sixth and Seventh, just back of the Normal School. It is urged that the fireworks display is for the special benefit of the women and children, and that it should be had where they have the best facilities for seeing it. The ground at this point is peculiarly favorable for a good display. A high hill, which has been graded in terraces, rises from Flower street, on which the set pieces can be erected, besides which the wind blowing from the sea will carry off the smoke and afford an uninterrupted view. Stretching away to the west, the ground really forms a natural amphitheater, which will accommodate 10,000 or 15,000 people without any crowding, with places for carriages and teams, which will not interfere with the pedestrians or obstruct the view. The place is accessible by either the Second street or new cable roads. Another reason urged for having the display at this point is that it will be free from the annoyance of a large crowd of undesirable spectators, who will not go out to this place. The matter will be finally decided by the committee at its meeting Monday or Tuesday.

It is reported that the Finance Committee has already enough money in bank to make the celebration a success, and enable it to carry out the full programe, as heretofore arranged.

A beautiful silver ice-pitcher is displayed in the People's Store showwindow, which is to be competed for by bands at the Sixth-street Park, Fourth of July afternoon. The prize is exciting much interest among musicians, and there is prospect of lively competition. The pitcher is a gift of Messrs. Meyberg Bros.

In the window of Linde's jewelry store yesterday was displayed an elegant medal in silver and gold to be awarded to the householder who makes the finest decoration of his premises on the Fourth.

There were also some fine medals to be awarded in the bicycle contest on the same day.

### THE GUN CLUB.

**Their Little Project Not Favorably Received.**

The little scheme of the Recreation Gun Club, by which the members were to pocket $10,000 for allowing the outfall sewer to find its way to the sea over their land at the Ballona, was generally discussed on the streets yesterday, and brought out a good deal of comment, anything but favorable to the members of the Council who were willing to allow the matter to go through without at least trying to see if better terms could not be had. That the subject did not receive that investigation which it should is shown from the fact that yesterday a man named Falkner, who owns the land adjoining the gun-club property, containing more than its piece, offered his place to the city for $9000, with no reservation. Mayor Hazard at once sent the proposition to the Sewer Committee, and says that he will oppose the purchase of the gun-club property by the city, and favors Falkner's offer, as it is cheaper. Mr. Hazard says that, while he is a member and officer of the gun club, he had nothing whatever to do with the deal, and did not even attend the meeting, for the reason that he did not think that, as Mayor of the city, he should be mixed up in it. Still, if he had not been Mayor, he would have had no delicacy about the matter. He said he did not consider $10,000 an extravagant price for the land, which comprised about 270 acres, and he thought that it was a good thing for the city that the gun club had the lands, for if it had not had that to fall back on, he believed that the city would have been "cinched," as a combination would have been formed to put up the price. As it was, however, he should try and get the Falkner proposition accepted, and would oppose the purchase of the gun club land at any price. If they should offer the right of way as a free gift, he might favor its acceptance.

### WITH BARE KNUCKLES.

**An Impromptu Fight in the River Bed.**

A prize fight that was not according to Marquis of Queensberry rules was fought yesterday evening at 6 o'clock in the Los Angeles river bed just above the Aliso-street bridge.

The names of the fighters could not be learned, but it seems that at 5:30 o'clock a carryall which contained 12 Mexicans was driven rapidly down Aliso street. The party crossed on the bridge and were driven a few yards above, where the men got out and made their way through the brush to a clear spot. Here they quickly formed a ring, and two of the men stripped to the waist and stepped within. They had no gloves on their hands, and when the word "fight" was given the two men made for each other in a "hammer and tongs" style that was truly disgusting. When time was called on the first round, the seconds entered into a heated discussion, and soon the principals joined in. It must have been satisfactory, for the fighters put on their clothes, and the whole party drove back to town. There were no arrests, and no one seems to know what the fight was about.

### A Sick Juror.

The Banta case met with an unexpected delay yesterday, caused by the sickness of Seth J. Arkell, one of the jurors. He ate a number of apricots Friday night, and they made him very sick. When court met in the morning he was too sick to remain in his seat, and a recess was taken until 1:30 o'clock. At that hour Mr. Arkell was still in a bad fix, and court adjourned, continuing the famous will case until Tuesday morning next.

## SEMI-TROPIC

### ELICITS A LAW SUIT THAT MAY PROVE TORRID.

**Disgruntled Stockholders Want to Declare Certain Actions Invalid—Maj. Bonebrake's Business-like Statement—A Plenty of Money for Defense, but Nothing for Blackmail.**

A complaint was filed late yesterday afternoon which may be the beginning of extensive litigation. The parties to the suit are Woodruff et al. vs. the Semi-tropic Land and Water Company, Samuel Merrill, F. C. Howes and George H. Bonebrake. The plaintiffs allege misappropriation of the assets of the company and illegal acts of the board of directors. These acts consisted, as alleged, in that the board purchased 10,000 shares of their own stock at $37 a share, and assumed an indebtedness of the defendants due the vendors of the property of $275,000. They claim that the defendants should have paid this debt and not have sold the stock to the company. They also claim that the 10,000 shares were originally placed in the hands of a trustee, and afterward removed without authority of law.

In an interview with Maj. Bonebrake last night, he most emphatically denies that he was a director or otherwise interested in the company, except as a stockholder, in the transaction. That neither of the other defendants was a director. That the board of directors ordered the stock sold, and that every dollar received was accounted for, as is shown by documentary evidence. He says that the purchase of the 10,000 shares by the company was at a stockholders' meeting called for that especial purpose, of which due notice was given in a printed letter directed to each stockholder. That at that meeting most of the stockholders were present in person, and more than 28,000 out of the 30,000 shares were represented. Also, that the stockholders passed unanimously a resolution instructing the directors to purchase this stock. Among these stockholders were several of the plaintiffs, who voted in the affirmative. Some of them were enthusiastic for having the purchase made.

The records of the company show that Mr. Howes, as treasurer, has vouchers for every dollar of the company's funds disbursed.

Major Bonebrake says that he is as desirous as any one to have the legal question in dispute decided, but says that he is unwilling to be blackmailed, and will contest the matter to the bitter end; that it is not a matter of dollars and cents to himself, Mr. Merrill and Mr. Howes, whether they must pay the debt coming due in five years, or take the stock of the company. If they pay the debt, they get the stock, which is really worth more than the company paid for it. There are 23,000 acres of land, selling now at prices averaging $150 an acre; upon which tract there have been planted this year over 80,000 orange trees. Each share of stock represents about one acre of land, while the net debts of the company do not exceed $200,000. Mr. Bonebrake says that the property will sell for $2,000,000, and is as fine orange land as there is in San Bernardino county, and regrets that this valuable property should be tied up in litigation, as he owns one-fifth of the stock. A prospective purchaser, who knows nothing of the litigation, was informed by one of the principal persons engaged in this prosecution that he would not bring the suit if he was paid $25,000.

### SUPPOSED ATHLETICS.

**Boxing and Wrestling Matches Yesterday.**

About 100 people visited Washington Gardens yesterday evening to witness the Gottlebb-Gridley wrestling match. The audience was distinguished neither for its respectability nor its sobriety, and the exhibition to see which they each and individually subscribed 50 cents was poor in the extreme.

After a fair exhibition with the gloves by Wilson and "Young Jackson," two attenuated specimens of humanity walked into the arena and gave the most farcical set-to ever seen in this city. Neither knew the first rudiments of boxing, and when by chance a blow landed, the astonishment of the giver was equaled only by the fear of the recipient.

Jack Donovan was chosen referee of the wrestling match, and after a short speech, introducing the contestants, "Time" was called.

The small number of paying visitors had evidently a disheartening effect upon Gottlebb, as, after a few weak efforts, he fell on the padded floor, and the referee promptly awarded a fall to Gridley.

Gridley made no attempt to take the second throw, merely satisfying his audience by a series of contortions, and Gottlebb, getting an ankle hold, placed him squarely on his back.

The third and final fall was won by Gridley, who, in escaping from a leg hold, accidently tripped his opponent, and, taking advantage of the opportunity, sat upon his bread-basket, and ended the fiasco.

### East Side.

Citizens are delighted to hear that the Downey-avenue bridge is now open to travel.

The police will do well to examine into the reasons of the frequent discharging of firearms in the vicinity of Scheiffelin street and Downey avenue, between Chestnut and Daly.

A petition is being circulated asking the Council to declare the storehouse containing crude oil on Griffin avenue a nuisance, as the stench is said to be very offensive.

Councilman Van Dusen and family will visit Glendale today.

Burton Hall returned Friday from Berkeley, where he has been attending college for the past two years.

Mrs. Godfrey is building a three-room cottage on Thomas street valued at $800.

J. F. Graves is building a neat cottage on Baldwin street to cost about $500.

Dr. Allen of Pasadena avenue and Truman street is building a $1000 barn.

### Screwed His Trunk Down.

A young Englishman named J. C. Cameron, who came out here some months ago, and was employed at the Siege of Paris as lecturer for several weeks, has left the city in a mysterious manner. It seems that he left Tuesday, turning his back upon a great many debts about town. He left a good-sized board bill, and in making the "cold sneak" he screwed his empty trunk down to the floor and carried his clothing off at night. He is a smooth talker, and succeeded in getting away with quite a number of people, whom he came in contact with.

### THE NEW BREWERY.

**Enabling Los Angeles to Drink Home Brewed.**

The new Philadelphia Brewery on Aliso street was formally opened yesterday afternoon. The building had been elaborately decorated with flags, and presented a gay appearance. About one thousand invitations had been sent out to citizens and officials, and the large establishment was crowded with guests. They were entertained with generous hospitality.

This is an enterprise that has expanded steadily from 1874, and the brewery has been enlarged several times. During the last year $150,000 has been expended in new machinery and buildings. There is a five-story brick brew-house and a six-story brick refrigerator-house. Yesterday the first brew in the new quarters was inspected by the invited guests.

The improvements in the brewery make it one of the best in California; it is the largest in Southern California. It employs 50 men and 18 horses, consumes 50,000 sacks of barley and $24,000 worth of crude petroleum every year.

The process used is the best and latest known to the trade. The malt floor is in the cellar. From there the sprouted malt is hoisted to the malt kiln, which is heated night and day. This kiln is 90 feet high. The malt is run from it into the separator and cleaners in the sixth story of the mealhouse. From there it passes to the grinding mill, then down to the hoppers, and lastly into the mash tank. In this the malt and water are mixed, and the liquid piped to a copper beer kettle of a capacity of 10,000 gallons. Here it is steamed and then pumped to the sixth floor of the refrigerator house into a surface cooler.

It then goes over an enormous cooler, and from there to the fermenting-room on the third floor. After fermentation it goes to the storage tanks, then to the shaving tanks and lastly to the racing tanks. It is now beer ready for use.

Altogether the brewery is an extensive institution. The opening was a great success.

### THOSE BONDS.

**Hon. S. M. White Not Responsible for the Irregularity.**

The San Francisco Examiner of last Friday contains an interview with Hon. John R. Brierly relative to the bonds of Los Angeles county to the amount of $90,000 which were rejected as informal at Sacramento last week. In the published interview Mr. Brierly is made to say:

"It is possible that the action of the Chairman of the Board of Supervisors and County Auditor in signing a form of bond prepared by Mr. White in April, 1888, which appears to have been issued in January, 1887, was irregular, but there has been no attempt 'to swindle the county of Los Angeles and the State.' Throughout this transaction the proposition made by me at all times has been based upon offers to present the bonds to the State Board of Examiners for examination, and, if in their opinion, any irregularities appeared in the form or execution of the bonds, the county would have new bonds lithographed in a form acceptable to the State, and deliver them in lieu of the bonds that were offered for sale."

Mr. White was seen by a TIMES reporter yesterday, and said:

"Gen. Brierly has certainly made a mistake, and I don't see how he came to do it. I had nothing to do with the bonds in question, but did prepare the courthouse bonds of 1886, which are all right. I have written to the Attorney-General, asking him to correct the error in the Examiner."

Mr. White says the irregularity in the bonds that have been rejected is merely technical, and can be easily remedied by correcting, or printing new bonds.

### HORTICULTURAL COMMISSION.

**A Brief Session Yesterday—Reports, Etc.**

Yesterday the Los Angeles County Horticultural Commission met, with Hiram Hamilton, A. F. Kereheval and J. A. Driffill present.

The scalebug was the main topic discussed, and a resolution was passed asking the Agricultural Department of the United States to coöperate with the Los Angeles authorities in securing the parasites which will destroy the red scale or any other fruit pest that may be in existence in this part of the State.

C. A. Coffman, who has made a tour of the orchards of Downey and vicinity, said he had found the San José scale in numerous places, and had seen the white scale at work on the trees in the neighborhood of the Puente mill and the old Temple place.

The commission did not consider it would be proper to send any one to Australia at present to secure a further supply of the ladybug, as the expense would be too great. Those brought by Mr. Wolfskill's agent cost $50 apiece. The commission thinks those already in the county are sufficient, with proper distribution, to exterminate the white scale in a few months.

One of the inspectors at Pasadena reported the white scale everywhere he had visited.

It was reported that good work is being done at the Rose ranch, the trees being washed with water and trimmed up, preparatory to placing the ladybug at work.

### New Incorporations.

Articles of incorporation were filed yesterday of the Mount Gleason Mining and Milling Company. The purposes set forth by the incorporators are to buy, sell and lease mining claims, erect mills, etc., in Los Angeles county. The capital stock is $60,000, all subscribed, and the directors are: John Hall, A. F. Mackay, J. A. Jones of Los Angeles, O. W. Shepard of Acton and Edwin Lyon of Newhall.

The Vincent M. E. Church filed articles of incorporation. The trustees are: W. B. Barber, A. C. Shafer, Milton Thomas, C. C. Lamb, J. W. Lee, A. Mitchell of the city, and Charles Pratt of University.

### The Purchaser's Alliance.

All economical housekeepers, and, in fact, the public generally, are interested in the above mentioned association just organized by some of our energetic citizens. Any one can become a member and recieve a membership ticket in the organization by the payment of $2, and are thereby enabled to purchase all kinds of household and other merchandise at an average discount of 10 per cent.

The tickets are accompanied by a long list of dry-goods, grocery, wood and coal, clothing, boot and shoe dealers, butchers, etc., etc., who have contracted to make a discount on all goods purchased by ticket holders for one year. Any family can thus save from $50 to $200 per year on their supplies of all kinds, the price of the ticket being usually more than refunded by the discount on the first bill of goods purchased. As a mitigation of the present hard times the scheme commends itself to all heads of families and housekeepers, and the membership tickets are selling fast. The association's office is room 63, New Wilson Block, where the manager, Mr. A. E. Gould, can always be found.

## BRADY.

### THE MISSING ROBBER AT LAST IN THE TOILS.

**He Is Treed at Agricultural Park by the Sheriff—Identified by His Voice by Mrs. Cuddeback, Whom He Helped to Rob.**

Early yesterday morning Sheriff Aguirre effected the capture of E. R. Brady, the man who is thought to be the partner of Harry Jordan in the robbery and brutal beating of Mrs. Harriet Cuddeback last week. It was a very pretty piece of work by the Sheriff. The morning of the robbery he was early at the scene, and assisted in the search for the fugitives. He was with the party that captured Jordan. On returning to the place where the tracks of the two men separated, he found where Brady had climbed a tree. After the officers went by in search of his partner, he escaped from the tree.

In the afternoon, Sheriff Aguirre, believing that the fugitive had gone toward Agricultural Park, went out there, but could find no trace of him. Friday afternoon, while he was in attendance on the Renault trial, a message was brought to him to come out to the park. He went, arriving there about dark. He then learned that traces of his man had been seen in the neighborhood. He remained all night looking for him. It was found that the man had been in the tank of a windmill inside the park all day. He was afraid to come out, and had remained in his hiding-place, without daring to show his nose. He had some confederate on the outside, however, who had supplied him with food surreptitiously. Feeling that he wanted to take no chances in losing the man, the Sheriff watched the tank all night until daylight yesterday morning. In the morning Brady feeling himself insecure in his perch, and wishing to get further away from the scene of the robbery, descended through a little hole, and slipped into one of the stalls. It was locked, and the Sheriff, procuring a key, unlocked the door, and Brady was secured. He offered no resistance, and would say nothing, except that he supposed the officers knew what they were about.

He was brought to the city in a hack, and afterward taken out to Mrs. Cuddeback's for identification. When the carriage stopped at the gate, and before he came into the yard, the prisoner was identified positively by the old lady as being one of the men who attacked her.

John Weber had agreed to offer a reward of $200 the day before Brady's capture, but Sheriff Aguirre told him to wait a day or two before doing so, and declined a reward for making the capture.

Brady is a young man, quite tall and slender, and looks like a tramp. His clothes are old and worn, and his hair unkempt. When he was arraigned in Justice Savage's court later in the afternoon he acted in an exceedingly frightened manner. He was arraigned on two charges, robbery and burglary, and went to jail in default of $2000 bail.


**Ten Shillings**

Well invested when you buy one of those boys' sailor suits of Mullen, Bluett & Co.

R. D. LIST, Notary Public and Conveyancer. Legal Papers Drawn. 38 South Spring street.

Medical.

**DR. M. HILTON WILLIAMS.**

M.D., M.C.P.S.O.,

Specialist in all the various diseases of the

**Head, Throat and Chest**

Including the Eye, Ear and Heart, together with

**Diseases of Females.**

OFFICE:

In the Hellenbeck Block, Cor. Spring and Second Sts., Los Angeles, Cal.

Oxygen, Compound Oxygen, Nitrous Oxide, and other inhalations, used in all

**DISEASES OF THE LUNGS.**

We have introduced the compound oxygen treatment with our systems of practice in the cure of Asthma, Bronchitis, Consumption, Dyspepsia, Insomnia, Sore Throat, Catarrh, Rheumatism and Nervous Prostration, while only the most improved methods are employed in all female complaints.

As is well known, Oxygen is the life-giving principle in the air we breathe, and Ozone in the air imparts that happy and buoyant feeling after thunder storms. Persons often require more oxygen than is in the air around them, and cause doors and windows to be opened, tear off collars, loosen the waist, and call for a fan to displace the stifling and bring fresher air or more oxygen. Traveling is done mainly to resorts where the air contains more oxygen, and mountains are ascended to breathe the Ozone, which is light and ascends from the earth.

Oxygen and Ozone are gases, and must be stored up and used by inhaling them. Our apparatus for storing and having these gases compounded with other suitable agents is perfect, and though they are not a cure-all, yet they are undoubtedly the greatest invention made in the last twenty years in any department of medicine, and the results are truly wonderful.

Oxygen acts by purifying the blood. Thereby increases the circulation, promotes absorption, improves digestion and assimilation, increases the capability of the lungs, and acts as a gentle stimulant to the nervous system.

The London, Eng., Lancet, very truthfully says: "The compound oxygen treatment is the greatest discovery of the nineteenth century." Clergymen, Statesmen, Lawyers, Doctors and all classes indiscriminately, wherever it is introduced, both use and recommend it.

The testimonials given below are very fair samples as to the time required for effecting cures in these troublesome cases:

*Dr. Williams*—DEAR SIR: I am happy to say that the cure you effected in me for a severe case of throat disease has proved to be permanent. For over a year I was troubled with post-nasal catarrh and granulated throat disease, and had done so much for it that I had but little hopes of ever being cured, when I first went to you, but you gave me such positive assurance that you could cure me that I began your treatment, and in four months from that time you discharged me as cured, and I am happy to say the cure was a permanent thing in every particular up to the present time, which is now over a year. Yours very truly. MRS. LUCY R. TRASK.

809 South Olive street, Los Angeles, Cal.

*Dr. M. Hilton Williams*—DEAR SIR: I have been contemplating for some time past making a statement of my case and the benefit I have derived from your treatment, remembering how glad I would have been could I have seen something of the kind from a person in the city, to whom I could have referred, when I first came to Los Angeles from my home in New York State.)

I had been suffering for several years with what various physicians in the East pronounced "chronic ulcerated laryngitis." I spent considerable time at the Clifton Sanitarium, and employed the best medical skill I could find, all without any permanent benefit, and as a last resort our family physician recommended Los Angeles. For a time I improved, and then I began to go backward and all my former symptoms returned.

Through a medical friend I was induced to try your treatment. I became very much discouraged at times, but persevered, as I felt almost desperate and knew of nothing else to turn to. My throat trouble being aggravated by a serious stomach difficulty, made it very obstinate to deal with, but at last, after persevering for a time with your remedies, I consider I am permanently cured. If this will be of any value to you you are at perfect liberty to use it; also to refer any one to my mother, my husband or myself. Very truly yours,

MRS. J. D. WILEY,
Los Angeles, Cal.
Corner Vernon avenue and Eighth street.

CONSULTATION FREE.

Those who desire to consult with me in regard to their cases had better call at my office for consultation and examination, but, if impossible to do so, can write for a copy of my Medical Treatise, containing a list of questions. Address

M. HILTON WILLIAMS, M. D.,
Hellenbeck block, corner Second and Spring sts., Los Angeles, Cal.
Office hours, from 9 a.m. to 4 p.m.



## PIMPLES TO SCROFULA.

**A Positive Cure for every Skin, Scalp, and Blood Disease, except Ichthyosis.**

**Psoriasis 8 years. Head, arms, and breast a solid scab. Back covered with sores. Best doctors and medicines fail. Cured by Cuticura Remedies at a cost of $3.75.**

I have used the CUTICURA REMEDIES with the best results. I used two bottles of the CUTICURA RESOLVENT, three boxes of CUTICURA, and one cake of CUTICURA SOAP, and am cured of a terrible skin and scalp disease known as psoriasis. I had it for eight years. It would get better and worse at times. Sometimes my head would be a solid scab, and was at the time I began the use of the CUTICURA REMEDIES. My arms were covered with scabs from my elbows to shoulders, my breast was almost one solid scab, and my back covered with sores varying in size from a penny to a dollar. I had doctored with all the best doctors with no relief, and used many different medicines without effect. My case was hereditary, and, I began to think, incurable, but it began to heal from the first application of CUTICURA. ARCHER RUSSELL,
Dealer, Ohio.

**Skin Disease 6 Years Cured.**

I am thankful to say that I have used the CUTICURA REMEDIES for about eight months with great success, and consider myself entirely cured of salt rheum, from which I have suffered for six years. I tried a number of medicines and two of the best doctors in the country, but found nothing that would effect a cure until I used your remedies.
MRS. A. MCLAFLIN, Moretta, Mo.

**The Worst Case of Scrofula Cured.**

We have been selling your CUTICURA REMEDIES for years, and have the first complaint yet to receive from a purchaser. One of the worst cases of Scrofula I ever saw was cured by the use of five bottles of CUTICURA RESOLVENT, CUTICURA, and CUTICURA SOAP.
TAYLOR & TAYLOR, Druggists,
Frankfort, Kan.

**Cuticura Remedies**

Cure every species of agonizing, humiliating, itching, burning, scaly, and pimply diseases of the skin, scalp, and blood, with loss of hair, from pimples to scrofula, except possibly ichthyosis.

Sold everywhere. Price, CUTICURA, 50c; SOAP, 25c; RESOLVENT, $1. Prepared by the POTTER DRUG AND CHEMICAL CORPORATION, Boston.

Send for "How to Cure Skin Diseases," 64 pages, 50 illustrations, and 100 testimonials.

PIMPLES, black-heads, red, rough, chapped and oily skin prevented by CUTICURA SOAP.



## SANFORD'S RADICAL CURE FOR CATARRH.

**Complete External and Internal Treatment for One Dollar.**

To be freed from the dangers of suffocation while lying down; to breathe freely, sleep soundly and undisturbed; to rise refreshed, head clear, brain active and free from pain or ache; to know that no poisonous, putrid matter defiles the breath and rots away the delicate machinery of smell, taste, and hearing; to feel that the system does not, through its veins and arteries, suck up the poison that is sure to undermine and destroy, is indeed a blessing beyond most human enjoyments. To purchase immunity from such a fate should be the object of all afflicted. But those who have tried many remedies and physicians despair of relief or cure.

SANFORD'S RADICAL CURE meets every phase of Catarrh, from a simple head cold to the most loathsome and destructive stages. It is local and constitutional. Instant in relieving, permanent in curing, safe, economical, and rarely failing.

**Sanford's Radical Cure**

Consists of one bottle of the RADICAL CURE, one box of CATARRHAL SOLVENT, and one IMPROVED INHALER, all wrapped in one package, with treatise and directions, and sold by all druggists for $1.00.

POTTER DRUG AND CHEMICAL CORPORATION, Boston.





**FREE from RHEUMATISM.**

In one minute the Cuticura Anti-Pain Plaster relieves rheumatic, sciatic, hip, kidney, chest and muscular pains and weaknesses. The first and only pain-killing plaster.



Auction Sales.

GENERAL AUCTION

W. E. BEESON,

119 & 121 W. Second St.,

Between Spring and Fort.

**AUCTION, STORAGE & COMMISSION.**

PEREMPTORY SALES OF

NEW AND SECONDHAND FURNITURE,

On Wednesday, July 3d, and Saturday, July 6th,

At 10 a.m. and 2 p.m.

Horses, Buggies, etc., every Saturday at 10 a.m. Outside sales made on application.

BEN O. RHOADES, Auctioneer.

**AUCTION SALE**

—OF—

**HOUSEHOLD GOODS**

—AT—

No. 216 West Second Street,

**Tuesday, July 2d, at 10 a.m.,**

SHARP,

W. E. BEESON

Will sell the entire contents of this 10-room house, consisting of one elegant Parlor Set and Easy Chairs, fine body Brussels and Moxbury Carpets, seven nice Bedroom Suits in Antique, Ash and Mahogany, Mattresses, Comforts, Sheets, etc. Also an elegant Hall Rack, Sideboard, Ice Chest, Hanging Lamps, Drapery, Silverware, Dishes, and, in fact, everything found in an elegantly furnished house. Sale positive. Ladies especially invited.

BEN. O. RHOADES, Auctioneer.

—GRAND—

**AUCTION SALE!**

**W. E. BEESON**

—WILL SELL THE—

**Entire Contents of 26 Rooms!**

—AT—

110½ South Spring Street,

Consisting of Bedroom Suits in Walnut, Ash and Antique Oak, Bedding, Lounges, Wardrobes, Hall Racks, Carpets in Ingrain and Tapestry, Lace Curtains, etc., etc.

EVERYTHING GOOD AS NEW.

Sale Begins 10 a.m., Monday, July 1st.

BEN O. RHOADES, Auctioneer.



Unclassified.

**BE SURE**

And send for particulars of the

**Pacific Incubator and Brooder!**

The best machine made for this climate.

**Poultry in Southern California!**

Is the only exclusive poultry journal published on the Pacific Coast. Only $1 a year.

Office, Panorama building, 220 S. MAIN ST.

W. B. NISBET,

Postoffice Box 733, Los Angeles, Cal.

TERMS OF THE TIMES.

Published Every Day in the Year.

SERVED BY CARRIERS!

DAILY and SUNDAY, per week.....$ .20
DAILY and SUNDAY, per month.....  .85

BY MAIL, POST PAID!

DAILY and SUNDAY, per month.....  .85
DAILY and SUNDAY, per quarter.....  2.25
DAILY and SUNDAY, per year.....  9.00
SUNDAY, per year.....  2.00
WEEKLY MIRROR, per year.....  1.50

THE TIMES OWNS THE EXCLUSIVE RIGHT FOR A MORNING REPUBLICAN NEWSPAPER TO PUBLISH IN LOS ANGELES THE TELEGRAPHIC "NIGHT REPORT" OF THE ASSOCIATED PRESS, (EMBRACING THE NEW YORK ASSOCIATED PRESS AND THE WESTERN ASSOCIATED PRESS,) THE GREATEST NEWS-GATHERING ORGANIZATION IN EXISTENCE. ITS RAMIFICATIONS EXTEND THROUGHOUT THE CIVILIZED GLOBE, INCLUDING CABLE CONNECTIONS AND CONNECTIONS WITH THE DE REUTER, HAVAS AND WOLFF NEWS AGENCIES OF EUROPE. OUR NEWS FRANCHISE IS FOR A LONG TERM OF YEARS.

CORRESPONDENCE solicited from all quarters. Timely local topics and news given the preference. Cultivate brevity, timeliness, and a clear and pointed style. Use one side of the sheet only, write plainly, and send real name for the private information of the Editor.

SUBSCRIBERS, when writing to have the address of their paper changed, should also state the former address.

TIMES-MIRROR TELEPHONES.

Business Office.....No. 29
Editorial Rooms.....No. 674
Times-Mirror Printing House.....No. 453

Address
The Times-Mirror Company,
TIMES BUILDING,
N.E. cor. First and Fort sts., Los Angeles, Cal.

ENTERED AT POSTOFFICE AS 2D-CLASS MATTER.

# The Times.

BY THE TIMES-MIRROR COMPANY.
H. G. OTIS,
President and General Manager.
C. C. ALLEN, Vice Prest. and Business Manager.
WM. A. SPALDING, Secretary.

Vol. XVI.....No. 27


## TWELVE PAGES.

**To News Dealers.**

Back numbers of THE TIMES for May 28th are called for at this office. Please return all you can collect, and receive pay for same. THE TIMES-MIRROR CO.

**To Advertisers.**

The Times counting-room is open daily until 10 o'clock p.m.

THE TIMES can be found on sale at the following places:

San Francisco—Occidental Hotel Newstand.
Seattle, W. T.—International News Depot, corner Main and Commercial streets.
Kansas City—B. Glick, No. 21 East Fifth street.
Phœnix, Ariz.—Cotton Bros.

SONORA has a big surplus of wheat, and is selling it at a cent a pound in Mexican silver.

KNOCKING down seems to be coming into favor again. We don't refer to car fares, but to fisticuffs.

IT seems that the reported backdown of Portugal to England is not yet confirmed. It is, however, only a matter of time.

OMOIS now a "big Indian." He has been made a member of the Sioux tribe by a unanimous vote of the chiefs.

AN English admiral makes the startling assertion that all the big guns of over 30 tons are practically useless in action; that twenty rounds will finish them.

TALK about making a living on ten acres! There is a family of three in Los Angeles who have lived for nearly a year on the potatoes raised on an ordinary 50-foot lot. How is that for a productive soil?

MR. PHELPS wisely thinks that in time of peace we ought to be prepared for war, and is, moreover, of the opinion that the United States ought to have a navy powerful enough to cope with that of any other nation. Hear! Hear!

IN Montana they have struck a gold mine so rich that a riot is threatened among those who want to get a slice of the property, which is said to be worth $5,000,000. The value of mining strikes is generally greatest when first made. If one-tenth part of the rich discoveries of gold and silver that are constantly announced were to "pan out" the precious metals would be worth less than copper.

A LOS ANGELES gentleman who has been visiting San Francisco says that the people up there seem to be entirely without information about this section. It is very difficult to find a Los Angeles paper there. It would certainly be a good plan for our Board of Trade and Chamber of Commerce to see that our journals are to be had in San Francisco and to provide information, which might be printed from time to time in the papers, giving particulars of the steady growth of Southern California, so as to counteract the many false statements which are constantly circulated about us. We have apparently given up advertising this section, just at at a time when we need it most. When business is dull is the time to advertise. Won't our trade organizations take this matter up?

THE San Francisco Post published a highly-sensational dispatch from Sacramento, regarding what it was pleased to term "crooked bonds;" intimating that the sale of $90,000 Los Angeles county bonds through Assemblyman Brierly to the State was an attempt to swindle the county and State, because there was some informality in the dating of the bonds. Mr. Brierly, in a letter referring to this accusation, states that the form of those bonds was prepared by Stephen M. White. Mr. White denies this, and adds that the defect can easily be remedied. The Post, which thus tried to make a mountain out of a mole hill, adds: "It is deemed strange that an official of a county so prosperous as Los Angeles should spend weeks in an endeavor to get rid of its bonds." As we stated yesterday, these bonds, bearing only 4½ per cent. interest, were sold to the State at 102, and there was another bid in at the same rate, from Cleveland, O.

## WHERE IS IT?

Not many years agone, this city (formerly the pueblo of Los Angeles) was the proud owner and possessor, by title in fee simple, as the lawyers say, of about twenty thousand acres of valuable land, all within the city limits. This magnificent domain was inherited from its rich Spanish progenitor. The land is now worth many, many million dollars, and was never, since she became the owner of it, worth less than many, many thousands of dollars. The pueblo of Los Angeles contained six miles square, or thirty-six square miles of land, and the city boundaries are the same as the pueblo's today. But what has become of this dukely inheritance? It was held in trust for the people, but where has it gone? It turns out that the city does not now possess enough real estate for a cemetery or public park. She has no place for the recreation of her children, nor for the burial of her old people. Los Angeles is poor indeed. Perhaps the case is stated too strongly. Not long ago the discovery was made that she still had a little of the pueblo lands which she had not parted with, lying away off among the hills at the northern extremity of the town, where land was thought to be not worth having. For that reason, and none other, this parcel was overlooked by the enterprising people who had gobbled up all the balance of her rich domain.

But let us be candid and contess the truth; this city has a park, a perfect gem of a thing, which has been the subject of congratulation and boasting by the people and the municipal authorities for a long time. The press, too, has been profuse in its praises of this beautiful park. It has been embellished from time to time at great expense, and its care has required the attention of sundry policemen for years.

It is a thing of beauty, is the Sixth-street Park. It is not very capacious, but it grows upon the imagination as one contemplates it. It is important because it is the city's chief possession of the kind. The circle, near the Pico House, is not to be thought of in connection with this Sixth-street gem, which is fenced in, and ought to be roofed over to protect it from the rude storms of this barbarous climate.

This park, we are told, when in a state of nature, and before it was magnified by the partiality of an appreciative public, contained about two and three-fourths acres, and was the gift to the city of a gentleman who afterward ended his days in the public hospital. It was a remarkable case of generosity, as it is believed to be one of the few instances in which a contribution was ever made to this city except through the Tax Collector. The donations have all been the other way. Thousands upon thousands of acres of her best property have been generously conferred upon worthy citizens, none of whom are likely to die in the hospital. But it is folly to wander from so attractive a subject as this. There is nothing repellant except perhaps the name "Sixth street" is not a good appellation for a place of that sort, and as the name of Elysian is already appropriated, we suggest that this be called Paradise Park, or better still, the Garden of Eden, though the former might be considered the more appropriate title for a park in the City of the Angels. While city and citizens alike may be disposed to lavish their affections upon this charming spot, it is probably the dictation of prudence to say no more about it, lest some of our visitors from the East should think to take a drive in it and find to their great disappointment that the driving is all on the outside, and that the entire circuit of this paradise upon earth can be easily made, with an ordinary team, in less than one minute and a half by the watch. But then it is abundantly large for all the purposes to which it is put. It furnishes good employment for half a dozen policemen and as many gardeners and professional lawnmowers, all of whom, but for the necessity of keeping this beautiful park in order, might find their way, like its generous donor, into the public hospital.

## EDUCATION FOR THE BLACKS.

The importance of educational helps for the negro is realized by leading philanthropic and Christian people in Alabama. At a recent gathering of Congregational ministers in Chicago the Rev. C. B. Curtis of Selma, Ala., was present, and he made a strong plea for the education of the colored people of his State. He said that, of 450,000 negroes, who live outside the cities of Alabama, scarcely any have any educational facilities, and most of them are without any knowledge whatever of the improved agricultural and industrial methods. His plan is to organize a stock company, which will buy lands and rent them to the colored people at a low rate, and furnish competent directors, who will teach them agriculture and help them to improve their condition, and enable them to own their own farms.

To the importance of this great educational question of the black man the South must, sooner or later, be fully awake, for it affords the only solution for the race question in that section. The educated negro, capable of industrial enterprise, is not a dangerous element in the community. But the uneducated, shiftless and improvident negro is, like the white man of his class, a menace to the peace and safety of the community where he is found in large numbers.

It is through education alone that the race problem can be solved, and the colored people of the South, who are weighted with the ignorance and the helplessness of generations of slavery, can be made useful, law-abiding and self-supporting citizens. It is a duty which the Government owes them, to educate them up from mere chattels to intelligent and law-abiding citizens.

A quarter of a century of freedom has done much for the negro in those sections of the country where schools have been open to him, and the race under favorable conditions has advanced rapidly in wealth and intelligence. But in portions of the South the negro has been only nominally free. He has been surrounded by crushing hardships, by injustice, by race hatred and nothing has been done to lift him up to the level of intelligent citizenship. It is where the negro has been thus dealt with that his presence in large numbers is regarded as a menace to the safety of the community, and has been too often the excuse for the outbreak of a race war that has been as deadly for the black man as the hate that provoked it.

But the Government should look to it that the means of education are provided for this race, and philanthropists everywhere should seek to devise plans tending to their educational advancement. The black man spilt his blood freely for the old flag, and that flag is worthless if it is not powerful to protect him and to lift him up to the level of an educated manhood. This should be done, and that speedily.

THE hanging of the jury, charged with finding a verdict in the case of Renault, who shot Sheriff Aguirre, is another flagrant instance of the manner in which the jury system is abused nowadays by designing men. Here, as on many previous occasions, one man stood out from the beginning to defeat the ends of justice, in a case which would scarcely admit of any doubt. It has become altogether too common for lawyers to depend on the disagreement of juries, when they have a hopeless case. There are men in San Francisco who make a specialty of "fixing" jurors. Perhaps we have some of them here. Such work strikes a blow at the very foundation of society and makes justice a farce. It is time for an outraged public sentiment to speak out plainly on the subject.

## AMUSEMENTS.

GRAND OPERA HOUSE.—The final performance of *Old Jed Prouty* was given last night by Richard Golden and company, before a small but appreciative audience. While Mr. Golden's delineations of life and character in Maine is a praiseworthy effort and full of artistic details, it would seem that the thread of interest in its chief topic hardly extends as far as California, judging by the small attendance at the performances during the week.

*The Twelve Temptations* opens tomorrow night with a company of seventy people, mostly ladies, and there is not likely to be a vacant seat in the house.

*Esmeralda* is underlined for Monday, 8th of July, to be given for the first time in Los Angeles by the Owl Dramatic Club for the benefit of Miss Mamie Short.

THE LOS ANGELES THEATER.—The opera of *Maritana* was given at the matinée yesterday and again in the evening for the last time. Owing to the indisposition of the prima donna, the principal role was attempted by Jennie Metzler Williams at the matinée, and the young lady did remarkably well considering that she went on without having had any rehearsal of the part. Mrs. Padelford resumed her place at the evening performance and was as charming as ever, though still suffering from hoarseness. The rehearsals for the comic opera of *Virginia* have progressed well, and the piece will likely suit the popular taste.

**The Soul of the Day.**

These beautiful days the air is awake,
Flooded with light like a spirit fair,
The soul of the day in the sunshine lies,
And its glorious presence is everywhere.
Warm is its breath as it lieth still,
When the winds are asleep nor breezes stir,
And the droop of its wings is over the hill
And the mountains are wrapped in the faintest blur
Of mist-touched light—a veil whose haze
So soft and lambent fills the maze
Of sweeping distance, the mounts do lean
On the blue of the sky which shows between
The crested peaks like an open door,
While birds wing the dawn-kissed meadows o'er,
And mid their dewy grasses sweet
Is the unheard tread of the summer's feet.

ELIZA A. OTIS.

## EDITORIAL SHOTS.

"The Lord made me a d then lost the pattern," says the Rev. Sam Jones. Thanks be to the Lord.—[St. Louis Republic.

The saloon men of Rhode Island worked for prohibition, because it saved them the cost of license, and they could sell all the same.—[Indianapolis News.

The Cook County Asylum was too much under the control of the lower class of Chicago politicians. That was the real cause of most of the brutal and disgraceful happenings there.—[Boston Advertiser.

There can be no doubt, from recent manifestations, but that the existence of the Clan-na-Gael is both a curse to the Irish cause which it professes to promote, and a disgrace to this country which gives it hospitality.—[New Orleans States.

How much longer will the Prohibitionists of New York State be like the fool in the boat who was rowing down the river and thought and thought all the time he was rowing up the river, because he was facing that way? Turn around.—[New York Press.

## MEN AND WOMEN.

Henry George, now in London, is going to Australia in October.

"It is little enough use I've got for me money meself," said a brawny Irishman at Johnstown on pay day. "I'll put the half of it into masses and the rest into tombstones."

While Editor Charles S. Collins of the Troy Times was writing an article at his desk on Wednesday morning last his head dropped forward, his pipe fell from his mouth, and when his associates reached him he had passed into a syncope which shortly terminated in death. Mr. Collins was 62 years old, and was widely known as one of the best all-round newspaper men in New York State. He died as he would have wished—in harness—with eyes undimmed, and his natural forces unabated.

**A Superfluous Question.**

[Providence Telegram.]

What a queer way Americans have of asking questions after something positive has been stated. In a barber's shop recently one gentleman asked another if he was going down the river on the new steamer Connecticut. "No," said he, "I can't; I have got to go to Mr. Blank's funeral." "What! is he dead?" Now, that was a superfluous question, wasn't it? A man's funeral couldn't very well be a success until he was dead.

**Slang in Texas.**

[Graham (Tex.) Leader.]

The people of Texas bear the unenviable reputation of using more slang than any people in the world. Much of this is due to the newspapers. The Fort Worth Gazette of last Sunday headed a long and interesting article: "No Flies on Texas." Most Texans understand this expression, but we dare say it would sound idiotic to the educated "down easter," who prides himself on purity of language.

# ASYLUM HORRORS.

## Iniquities of a Minnesota Institute.

**The Atchison Company Still in the Interstate Association.**

**Chicago Annexes Her Suburbs and Gains 200,000 in Population.**

**Two Passenger Trains Ditched—Officers on the Track of the Telluride Bank Robbers—Eastern Notes.**

*By Telegraph to The Times.*

ST. PAUL, June 29.—[By the Associated Press.] The work of the committee investigating the Rochester Insane Asylum scandal was continued in this city today with a repetition of the previous testimony. Specific cases were cited where patients had been badly used and maltreated.

Mrs. Eva Bartlett had been the asylum housekeeper for 10 weeks in 1887, and she denounced the attendants as immoral, indecent and brutal, and gave instances and names.

Hans C. Mikkelson of Minneapolis gave some very interesting testimony. He said that he had been dragged from his bed while an inmate, and one of his ribs was broken by a blow from an attendant. He saw two attendants brutally kick a very weak and harmless man. He saw a man named Swenson beaten because he would not stand up when he was too weak to stand up.

## HORRIBLE DEPRAVITY.

**Revolting Details of a New Jersey Horror.**

PATERSON (N. J.), June 29.—[By the Associated Press.] Later details of the finding of six asphyxiated bodies in a den at 47 Ryle avenue last night are revolting. Three of the female victims were less than 20 years old. Their names are Rella and Sarah McNally, sisters, and Emma Wright. The other woman was Kate White, 24 years old. Godfrey Gertarde, 79 years old, keeper of the resort, evidently died many hours before the others. The body of an unknown Turk, aged 30, was found in a better state of preservation than the others. Broken china and toilet articles literally covered the floor. Filth abounded everywhere. The white woman, who was pregnant, sat in a chair near the window in a sickening attitude, and presented a horrible spectacle in death. All had evidently been crazed with drink, and had a drunken brawl. Evidently somebody tripped over the rubber tube which conveyed the gas from an iron pipe to the gas range. The windows and doors were fastened. The house had been the scene of two suicides and one murder prior to last night's ghastly find. The most touching incident connected with the affair was the frantic efforts of the mother of the McNally sisters, this morning, attempting to see her daughters, whom she believed were virtuous.

## CHICAGO'S GROWTH.

**She Gains 200,000 in Population by Annexing Suburbs.**

CHICAGO, June 29.—[By the Associated Press.] The question of the annexation to Chicago of the closely-adjoining suburbs of Hyde Park, Lake, Lake View, Cicero and Jefferson was voted on today.

The campaign, which has been conducted for several weeks past, was a spirited one, and both sides have been making tremendous struggles. The Antis were generally headed by the present office-holders in the suburban governments, who made a bitter fight against coming in the city. While the vote [illegible] has not been [illegible] room for doubt from the figures received, that all the suburbs named have been carried by the annexationists. The various towns bring into Chicago an additional population of nearly 200,000, bringing the total up to probably 1,100,000. The territory annexed will give Chicago a total area (approximately estimated) of about 174 square miles, making it the largest city in area in the United States. All the annexed towns are built up thickly for miles, radiating from the old city limits of Chicago. A person unacquainted with the boundary streets could not tell where these towns began, the dividing line being the center of the boundary streets.

## A TRAIN DITCHED.

**Four Persons Killed and Many Badly Injured.**

NEW HAVEN (Ct.), June 29.—[By the Associated Press.] The limited express which left Boston at 11 a.m. via the Boston and Albany road was ditched just outside of the city limits this afternoon. Four persons were killed, and several were badly injured.

The killed are: Miss Mary Brigham of Brooklyn, N. Y., who recently had been elected principal of the Mount Holyoke Seminary at South Hadley, Mass.; Clarence May, the drawing-room car conductor, a baggage master whose name could not be learned, and E. Pfeiffer, a traveling man.

There were several hundred passengers on the train, and a majority of them got a bad shaking up, and were more or less bruised and cut. The accident was caused by the spreading of the rails.

ANOTHER TRAIN DITCHED.

PORT HURON (Mich.), June 29.—This morning the west-bound express train on the Chicago and Grank Trunk line struck a misplaced switch at Emmet, and went into a ditch. The train was badly wrecked, and six passengers were seriously injured.

## MILLIONS INVOLVED.

**Suit for Land in the Heart of Minneapolis.**

MINNEAPOLIS (Minn.), June 29.—[By the Associated Press.] A sensational land title suit is about to be instituted here which involves millions of dollars' worth of property in the heart of the city. Upon it is situated the Minneapolis Chamber of Commerce, a magnificent stone building. Attorney Brown, in looking over some musty old records recently, found what he conceived to be a flaw in the title running back to the year 1855, before the town was platted. He, with other capitalists who are backing him, has recently secured quitclaim deeds, and will now prosecute the claim for all there is in it. It is said other valuable land in the vicinity is also involved. The Chamber of Commerce people are totally oblivious to what is going on. Neither President Loring nor Secretary Sturtevant could be found this afternoon, but it was learned that while the building was being constructed the flaw in the title was discovered, and work was suspended for some time. It was supposed at the time that everything had been straightened out.

## COLORADO BANDITS.

**Three of the Telluride Bank-robbers Known, but Not Yet Arrested.**

DENVER (Colo.), June 28.—[By the Associated Press.] A special from Durango, Colo., says three of the Telluride bank-robbers have been recognized, and it is now almost certain that they will be captured. Their names are Tom McCarthy, Matt Warner, and a young brother of Billy Madden. Their residence is at Manco. McCarthy and Warner have been engaged in placer-mining near Manco, and have also been in the horse business there, where they have quite a large number. They left Manco on Friday last, taking their horses to Dolores, where they left them, saying they expected to round up more of them, since which time they have not been seen. Billy Madden is supposed to be implicated, as a letter from him to his brother has been captured by Sheriff Wasson, in which he tells where he will join him with fresh horses and "stay with him." Billy Madden has been placed under arrest by Sheriff Wasson to prevent him from carrying out his promise. The fourth member of the gang is not yet known.

## MINERS' TROUBLES.

**A Rich Strike in Montana Threatens to Cause Bloodshed.**

BLACKFOOT (Mont.), June 29.—[By the Associated Press.] Grave fears are entertained of a general uprising and wholesale butchery in the Oro Fino mining district, on account of claim-jumping by two brothers named Moore, who also have 20 cowboys in their employ. The Moores, in sinking an artesian well, discovered what is supposed to be the richest vein of gold and silver-bearing quartz in the Territory, and jumped the whole townsite of Champion, near Deer Lodge under the mineral laws. Dozens of claims have been staked out on the lead by the jumpers, and a messenger has been sent to Helena to enable them to retain possession of the property. An old miner who saw the quartz uncovered says it is richer than that at Granite. It is estimated to be worth $5,000,000. The Sheriff and posse have gone to Champion to prevent trouble.

## THE SUNDAY LAW.

**Its Enforcement at Cincinnati—Fined for Playing Ball.**

CINCINNATI, June 29.—[By the Associated Press.] A. A. Stern, president of the Cincinnati Base-ball Club, was fined $20 and costs today for permitting a game of base-ball last Sunday. It was urged that there was no disorder, but the Judge held that it was done for money and was therefore a violation of the law.

Judge Ernston decided against John Lederer of Atlantic Garden, who was charged with keeping his saloon open on Sunday, and who made the defense that he conducted a restaurant business also, and that on Sunday he closed his bar and kept open the restaurent part only. The Judge held that it was necessary to close the whole establishment in order to comply with the law.

## AN IRRIGATION PLAN.

**The Proposed Dam Across the Rio Grande.**

EL PASO, June 28.—[By the Associated Press.] Col. E. S. Nettleton, United States Engineer, superintending the survey of arid lands in the division comprising Montana, Wyoming, Colorado, New Mexico, Arizona, Utah, Nebraska, Idaho, Kansas and Texas, has just made a general survey of the Rio Grande at this point, with a view of ascertaining the possibility of constructing the proposed international dam. The Colonel states that the construction of the dam offers exceptionally favorable conditions for obtaining a regular flow of water in the Rio Grande below El Paso, preserving an unchanging boundary line, and the waters held in check will be utilized as motive power, and for the purpose of irrigation.

## DUST TO DUST.

**The Last Rites Performed Over Gen. Cameron's Remains.**

HARRISBURG (Pa.), June 29.—[By the Associated Press.] Gen. Cameron's funeral this afternoon was characterized by the greatest simplicity, in accord with a wish he had often expressed during his life. A few flowers sent by friends were placed around the casket, which rested in the east parlor of the old Cameron residence. Nothing was in state, and comparatively few looked upon the strong features of the grand old man, whose appearance was exceedingly lifelike. The choir sang several appropriate hymns, and then Rev. Dr. Chambers, pastor of the Pine-street Presbyterian Church, conducted services for the dead. The interment was at the Harrisburg Cemetery.

## HAS NOT WITHDRAWN.

**The Atchison Still in the Big Railway Association.**

CHICAGO, June 29.—[By the Associated Press.] The following dispatch has been received at the headquarters of the Atchison, Topeka and Santa Fé Railroad Company in this city from President W. B. Strong, now in Topeka:

"You are authorized to say to the Associated Press representative that the dispatch sent from Kansas City last night to the effect that the Santa Fé company proposes to withdraw from the Interstate Commerce Railway Association, is absolutely without foundation."

**New Mexico Politics.**

SANTA FE (N. M.), June 29.—Chairman Griffin of the Republican Central Committee today addressed the Democratic Territorial Committee, stating that he had taken action toward securing the opinion of all the Republican committeemen concerning the proposition made by the Democrats on the 12th inst., namely: That the Territorial Convention be so constituted as to give the Republicans a bare majority of one. He states that he does not believe this proposition can be entertained, but that a convention composed of 40 Republicans and 38 Democrats will be promptly ratified by the former.

**Will Be No Strike.**

PITTSBURGH, June 29.—It can be safely said that there will be no strike in the iron mills over the wages question this year. Officials of the Amalgamated Association were notified today that 16 firms had signed the scale. A number of others have signified their intention of signing, as the necessary repairs at their plants have been made, and within a month, it is thought, all union mills in the country will be in operation under the new scale. Some trouble is expected in the steel mills, as the manufacturers insist upon a reduction.

**Investigating Anna Weiss's Murder.**

ST. LOUIS, June 29.—The Coroner's inquest on the body of Anna Weiss was begun this morning. The police are now satisfied that Mrs. Hollingsworth, sister of the dead girl, knows more about the movements of the victim and her trouble than she is disposed to tell. Today she admitted that she had withheld the fact that her sister had taken a room at a cheap lodging-house last Monday, giving as an explanation for her silence that she had sworn not to reveal the movements of Anna.

**The Office Seeking the Man.**

KANSAS CITY, June 29.—A special from Lawrence, Kan., to the Times says: Dr. Daniel Dorchester, general superintendent of the United States Indian schools, has recommended M. V. Coffin as superintendent of the Haskell Institute (Indian training school) at this point, to fill the vacancy caused by the resignation of the present superintendent, Col. O. E. Learnard. Coffin was formerly superintendent of the Indian school at Salem, Or. He has not been a candidate for the position.

**Illinois Corn Crop Damaged.**

SPRINGFIELD (Ill.), June 29.—An alarming condition of the Illinois corn crop is reported to the State Board of Agriculture. A special bulletin issued today announces that it is impossible to estimate the damage done the corn crop by continuous rains during the past six weeks and the overflowing of thousands of acres of river bottom lands in the central and southern part of the State.

**Fashionable Wedding.**

NEW YORK, June 29.—Archbishop Corrigan, this morning, at the Cathedral, united in marriage John V. Dahlgren and Elizabeth Drexel. The bride is the daughter of the late Joseph Drexel. The groom is the son of the late Rear Admiral Dahlgren. A distinguished and fashionable gathering filled the great building.

**Teachers Sail for Europe.**

NEW YORK, June 29.—About 400 school-teachers sailed on the steamer Suevia this morning for a tour of Europe and a visit to the Paris Exposition.

# PACIFIC COAST.

## The Horticulturists Again in Session.

**An Expert to Be Sent to Australia for Scale-destroyers.**

**A State Entomologist Chosen—Mother-erell Gets the Plum.**

**An Engineer's Plan for Utilizing the Waters of the Rio Grande for Irrigation — Mysterious Death, Etc.**

*By Telegraph to The Times.*

SAN FRANCISCO, June 29.—[By the Associated Press.] The special meeting of the State Board of Horticulture was held this afternoon.

George Rice was elected clerk of the Publishing and Quarantine Bureau.

The most important business was the election of a State Entomologist, at a salary of $1800 a year. This office is to take the place of that of Fruit Inspector, which was abolished by the last Legislature. W. W. Motherall of Hanford and D. W. Coquillette were placed in nomination. The vote being taken, Mr. Motherall was declared elected.

A resolution was adopted to the effect that a special agent be sent to Australia and New Zealand to collect and import such parasites as prey upon all scale insects injurious to fruit trees. The Executive Committee will appoint the agent.

On motion of Commissioner Kimball, the next State convention will be held at Fresno in November next, the president to fix the date.

Adjourned.

**Verdict in the Colton Inquest.**

SAN BERNARDINO, June 29.—[Special.] The Coroner's jury met at Colton again today in the case of Anna Payne's dead baby, reviewed the testimony taken on Thursday last and returned a verdict that the death of the infant was caused by premature birth, and that the circumstances surrounding the case are of sufficiently a suspicious character to warrant an investigation by the next Grand Jury.

**Amy Hollings's Mysterious Death.**

SAN FRANCISCO, June 29.—Mrs. Amy Hollings was discovered in a dying condition this evening, and before breathing her last she said she had poisoned herself. No trace of poison could be found, and the woman left no note assigning a reason for the supposed suicide. The attendant physician said there were no symptons indicating poisoning, and the case presents a mysterious aspect.

**The Flathead Outbreak.**

HELENA (Mont.), June 29.—Gov. White today offered a large reward for the capture of the Indian murderers. This will in all probability settle the matter. The Governor states that a few renegades have caused the trouble. They have fled across the reservation. He expects some cowardly devilry or murder from this source, but is determined to put a stop to their work.

**Vacaville's New Water Company.**

VACAVILLE, June 29.—The Vacaville Water Company incorporated today with a capital of $25,000. Contracts will be immediately let for the necessary machinery and for an excavation for a reservoir, which will give a fall of 110 feet in less than half a mile.

A determined effort will be made to incorporate as a town of the sixth class.

**A Big Ranch Sold.**

SAN FRANCISCO, June 29.—The Moraga rancho of 13,033 acres in Contra Costa county has been sold to [illegible] retaining [illegible] Grant of [illegible] Angeles and John B. Grant of Ontario, Canada. The [illegible] will be subdivided and placed on the market.

**Held for Arson.**

FRESNO, June 29.—Walter L. Belding was held to answer before the Superior Court today on a charge of arson, with bonds fixed at $5000. He is charged with setting fire to his liquor saloon, a few days ago, after having removed several barrels of whisky, bought on credit from a San Francisco firm. He insured his stock for $800 before the fire.

**A Collector in Trouble.**

SAN FRANCISCO, June 29.—George Harting was arrested this afternoon on a charge of embezzlement. He has been a collector for the Bay City Roller Flour Mills, and it is said his peculations amount to over $6000.

**'Frisco's Assessment Roll.**

SAN FRANCISCO, June 29.—The real-estate assessment-roll for 1889 shows an increase of $29,352,000 over last year, and the personal-property roll shows a loss of $8,026,000 over last year.

**Smuggled Cigars Seized.**

SAN FRANCISCO, June 29.—The Customs Inspector this morning seized 1725 cigars on the Mexican steamer Alejandro. They were found under a false floor in the storeroom.

**Two Boys Drowned.**

SACRAMENTO, June 29.—Manley Jefford and Burt Cook, aged respectively 12 and 8 years, went in bathing this afternoon. Neither boy could swim, and both were drowned.

**A Perjuror Sentenced.**

SAN FRANCISCO, June 29.—Chum Cum Yook, who perjured himself in the Lee Chuck murder trial, was today sentenced to 10 years in State prison by Judge Murphy.

**Taking Warning from Seattle.**

TACOMA, June 29.—The City Council has decided to order two new fire engines, and an ordinance providing for a paid fire department has been passed.

**Chicago Fruit Sales.**

CHICAGO, June 29.—Richard M. Montgomery & Co. sold today for account of the Earl Fruit Company and others, one car of California fruit as follows: Bartlett pears, $3.50 to $3 35; Royal apricots, $1.70 to $1.50; peach plums, $1.60; beurre Gifford pears, $1.60.

Porter Bros. & Co. sold today two carloads as follows: Peaches, $3.15 to $1.30; apricots, $1 to $1.30; peach plums, $3; Royal native plums, $1.10 to $1.80; Bartlett pears, $3.40 to $3.75. Good stock was in good demand.

**Crossing the Continent on Horseback.**

KANSAS CITY, June 29.—John Allen and E. H. Platt of New York, who are making a journey across the continent on horseback, arrived here this morning. They are in good health, and have experienced no serious inconveniences on the trip thus far. They expect to reach San Francisco about two months hence.

**An Embezzler in Jail.**

PHILADELPHIA, June 29.—The defaulting Supreme Treasurer of the Order of Tonti, George W. Wright, is now in Moyamensing Prison. His shortage amounts to $40,000, and his imprisonment is due to his inability to furnish $30,000 bail.

**Gen. Sherman's Western Trip.**

NEW YORK, June 29.—Gen. W. T. Sherman, with a party of friends, started today for Denver, Colo. They go to attend the reception tendered the General by prominent citizens of Denver on the Fourth of July.

**McDow Acquitted.**

CHARLESTON, June 29.—The jury in the McDow case retired at 12:30 o'clock today. After deliberating two hours they returned a verdict of "not guilty."

# WASHINGTON.

## The President's Attitude as to Colored Men.

### Some Utterances Recently Attributed to Him Denied.

### A New Deal Proposed for the Naval Academy.

### Appointments to the Consular Service—A Request from the W.C. T.U. Granted—Other Washington Matters.

*By Telegraph to The Times.*

WASHINGTON, June 29.—[By the Associated Press.] Washington dispatches to certain papers, dated June 24th, quoted the President as having spoken as follows in a recent conversation with a Southern delegation:

"Perhaps I comprehend this race question quicker and better than any of you gentlemen think, and sympathize with your feelings in regard to the colored people more than you know. Certainly in your place I would feel as you do. Personal contact with an alien race in social, political and professional life would not be agreeable to me. I would not like to see a negro mayor or postmaster of Indianapolis, or to represent the power and authority of the United States in a fiscal or administrative capacity at my own home. It would not be agreeable to me to practice my profession before a colored Federal judge, or meet a negro at the Federal bar as United States Attorney. I do not intend to impose upon the people of the South conditions which I would think rather hard if imposed upon me."

Ex-Senator Bruce and Auditor Lynch called at the Associated Press office and requested that as wide circulation as possible be given to the following statement made by them relative to the above:

They feel freely authorized to say that the report of such a conversation is erroneous. They have had occasion to call on the President several times, and on each occasion he freely expressed himself on matters pertaining to the colored race, and they do not hesitate to say that his views upon that subject are fair and just, and will commend him to the approbation of the colored people throughout the country. The last time they called on him was Wednesday, when they presented an address recently adopted by a conference of colored men held at Jackson, Miss., June 13th. That address, among other things, declares "that Mr. Harrison is President, not of one section, but of the whole country; not of one race, but of all races of which our citizenship is composed. His ambition is to destroy rather than promote race prejudices and sectional animosities." The President assured the delegation that his own position upon that subject could not have been more accurately or correctly stated. The colored men, he declared, should not ask to be appointed to office simply on account of their color, nor should their color be a ground of objection.

In view of all these facts, it is the opinion of Lynch and Bruce that if the colored people will only be patient and confide in the President they will not be disappointed in their just and reasonable expectations.

Besides, the appointments already made by the President ought, they believe, to satisfy everybody that he entertains no such sentiments as those he is alleged to have expressed in the above dispatch. They assert positively that he entertains no such sentiments.

### A WHALE STORY.

**Recovery of a Harpoon Imbedded in the Fish Years Ago.**

WASHINGTON, June 29.—[By the Associated Press.] There has just been received at the National Museum in this city, to be placed in the fisheries section, an interesting souvenir of the Arctic whale fishery. [illegible], superintendent of that department, greatly prizes. It is an old-fashioned, hand-molded, swivel harpoon, which has quite a story, as gleaned from the papers accompanying it. While in Ohkotsk Sea last summer the ship Cape Horn Pigeon, commanded by Capt. L. Nathan Rogers, captured a whale in the blubber of which was imbedded a foreign substance. On investigation this proved to be a harpoon, broken off at the junction with the lance, which had been in the whale over thirty years. On the hinge of the harpoon was stamped in plain letters, "S. T. T., Ship Thomas Dickerson," and the name of the maker, not so plain, could also be made out. This was the first and only messenger from the good ship Dickerson, which sailed from New Bedford in 1856, and was lost the next year in the very waters where the crew of the Cape Horn Pigeon secured the harpoon 32 years later.

### WASHINGTON NOTES.

**Changes Recommended at the Naval Academy.**

WASHINGTON, June 29.—[By the Associated Press.] The report of the Board of Visitors to the Naval Academy at Annapolis recommends that the academic course be reduced from six to four years, and that at the end of four years cadets be commissioned as ensigns. It also recommends that it should be required by law that the designation of persons for appointment and their alternates be made one year in advance when it is practicable. The board also recommends that the maximum limit of age for entrance be 19 instead of 20 years.

NEW POSTAGE STAMPS.

Specifications have just been issued by the Postmaster-General for the guidance of bidders under the next contracts for postage-stamps, advertised for under date June 17, 1889. They provide for bids for two series of stamps in different size, one of them being the size now in use, the other about one-third smaller. In speaking of the proposed changes Postmaster-General Wanamaker said today that he believed the smaller-sized stamps would be quite as useful and popular as the larger size now in use, and by reducing the size of the stamp a material saving would be effected, which could be profitably expended in better and in every way more desirable color.

CONSULS APPOINTED.

The President has made the following consular appointments: William T. Sorroby, Mississippi, at Guayaquil; Edward C. Goodenow, Maine, at St. Stevens, N. B.; Daniel B. Hubbard, Massachusetts, at Annaberg, Germany; Hugo M. Starkhloff, Missouri, at Bremen; William T. Gunnel, New York, at Manchester; John A. Tibbetts, Colorado, at Bradford; Robert W. Turner, Kansas, at Cadiz; M. D. Sampson, Kansas, at St. John, N. B.

A SENTENCE COMMUTED.

In the case of Dr. Warren E. Day, convicted in the United States District Court, district of Arkansas, of polygamy, and sentenced February 5, 1889, to two years' imprisonment in the penitentiary, and whose sentence was commuted April 23, 1889, to one year, the President has, upon further papers submitted, asking a full pardon, made the following indorsement: "In consideration of new facts relating chiefly to the good record of this man as a soldier, but in part tending to show there is some small doubt as to his technical guilt, I further commute this sentence to a term of six months."

SCHLEY'S SUCCESSOR.

It is rumored about the Navy Department that Commander Royal B. Bradford, present Assistant Chief of the Bureau of Navigation, will secure the post of Chief of the Bureau of Equipment and Recruiting, just vacated by Schley. The place will, it is understood, be filled about August 1st.

A CAMP "CANTEEN" PROHIBITED.

The President has issued an order prohibiting the sale of liquor on the camp grounds of the District National Guards at its coming annual encampment. The camp is to be established on the Government reservation at Fort Washington on the Potomac River, about 10 miles below this city. It was originally intended by the commandery of the National Guards to permit the establishment of a "canteen," where light drinks would be sold, but a delegation from the W.C.T.U. called upon the President and entered a protest, with the result above stated.

MISCELLANEOUS MATTERS.

Sir Julian Pauncefote, British Minister, will sail for England shortly, and upon his return in the autumn will be accompanied by his wife and two daughters. He has purchased several acres of land outside the city limits, which will be devoted to farming purposes.

The following-named special examiners in the Pension Office have been reappointed for one year: Fred W. Galbraith, California; Daniel Rhodes, Colorado; Charles H. May, Colorado. The clerk of Class 2 has been transferred to be special examiner in the field.

The Department of State has been informed of the cancelling by Portugal of the concession granted to the Delagoa Bay Railroad Company, but has no information of serious trouble in consequence.

### Gold Exports.

NEW YORK, June 29.—The exports of gold during the weak amounted to $3,547,610.

### HARD LINES.

**A Little Fellow Whose Lot Is Not a Happy One.**

A day or two ago it was reported at the East Side station that Mrs. Noles, who lives at No. 128 South Workman street, had an adopted boy about 3 years old that she was in the habit of abusing, beating him cruelly with a buggy-whip and otherwise mistreating him. The person who made the report would not give his name, but said that all the neighbors knew about the case and would give any desired information about it.

The case was referred to Humane Officer Wright for investigation, who found that the child is the little son of old George Westfall, now in San Quentin, who attempted to murder the little fellow in the old tunnel above the Buena Vista-street bridge about a year ago. The case caused a great deal of excitement at the time, but this finally subsided, and nothing more was thought of it. The Noles adopted the child, taking it from the Orphans' Home, where it had been placed by the Humane Society, and he has since lived with them. Officer Wright examined the child carefully, and found a number of bruises on his body, but the Noles denied that they had been made by beating. Noles said that they had corrected the child, as any parents would, but said that he had never used a buggy-whip to chastise it; in fact, did not own such a thing. Several of the neighbors, however, insist that Mrs. Noles has been seen to beat the child, and to keep the chastisement up for hours at a time. The officer will look into the case further before determining what course to pursue.

**Asleep in a Zanja.**

Yesterday about 12 o'clock Officer Walsh found an old woman named Mrs. Gray dead drunk and fast asleep in a zanja on San Pedro street, with an empty whisky bottle by her side. As she could not be aroused, the patrol wagon was called, and the old woman was taken to the police station. She was brought before Judge Stanton in the afternoon, when it came out that this was the second time she had been before the Court for the same offense. Mrs. Gray insisted that the cause of all her trouble was her daughter, who got her drunk for the purpose of getting her furniture. Mrs. Gray said that her daughter had given her a pint of whisky for what she had, and that she had got drunk with it. The old woman stated that her daughter had had her arrested a short time ago for insanity, but that she had been discharged by the Court. Judge Stanton gave Mrs. Gray a lecture, and discharged her, warning her that if she was again brought before him he would give her six months in the County Jail.

**Rescued from Her Mother.**

Several days ago Humane Officer Wright, on the complaint of several people in the neighborhood, took the younger Huff girl away from her mother and placed her in the Orphans' Home. The child is a bright little thing about 5 years of age, and it was thought to be a pity to have her go the way of her elder sister, now serving a term in the reformatory at San Francisco, after having been frequently locked up in the City Prison and County Jail in this city. Besides, the child's mother is still living in the same house with the man Miller, who was the cause of all the trouble between the woman and her husband, and for these reasons it was believed best to take the child from under her control. Yesterday Mrs. Huff called on Mr. Wright and demanded her child again, saying that she intended to leave the city and locate in anoter State. Mr. Wright declined to give up the child, and will fight the case, if it is necessary, to keep her from falling into the mother's hands.

**A Question of License.**

Yesterday afternoon a green German named Weber was arrested on the East Side by Officer O'Reagan for peddling fruit without a license. He was brought before Judge Stanton, when he showed that he was only a hired man delivering oranges from a ranch near the city to regular customers. One witness testified that it had been the custom for years for fruit-growers and ranchers to sell their own product in the city without the payment of a license; that such a thing had never been required of them. Judge Stantan was not exactly settled in his own mind as to what the law really was in the case, but was of the opinion that there was a question involved. He gave the prisoner the benfit of the doubt, however, by discharging him, but intimated to him that it would be better for him to be on the safe side by getting out a license, which would only cost him a dollar, anyway.

**Lottery Game Raided.**

Last night about 10 o'clock Constable Fred Smith, assisted by Deputies Bert Smith, Chalk Roberts and Bosqui, raided the Chinese lottery game of Hoy Kei & Co., capturing the outfit, and taking the proprietor to jail. The Hoy Kei is a new game, and the raid was made on warrants sworn out by the Chinese, there being a row of some kind going on among them.

A reporter called at the elegant establishment of Eckstrom & Strasburg, 209 and 211 South Main street, and was pleased and astonished at the beautiful and large stock of wall paper and Lincrusta Walton decorations, room mouldings, etc., which they carry and display. The firm are doing some very artistic work in a number of our palatial residences, as the designs on their tressel boards show. The drawings for the intended decorations of the new City Council Chamber, in Moorish and colonial design, to be executed in Lincrusta Walton and fresco, would convince anybody that Eckstrom & Strasburg keep pace with all the modern ideas in mural art decorations.

### A HUNG JURY.

**Failure to Convict Renault the Shooter.**

Yesterday morning the jury in the Benoir Renault case, who is charged with shooting Sheriff Aguirre, was still unable to agree. They had been discussing the matter all night and failed to convince one man. It leaked out that the jury stood from the first eleven for conviction and one for acquittal. The eleven jurors were in a very disgruntled condition, but their steadfast brother held his own. Finally, at 12 o'clock, Judge McKinley called the jury into the courtroom, and upon ascertaining that there was no prospect of an agreement, discharged them.

The case has excited a great amount of public interest, and the disagreement of the jury was the subject of general comment on the streets during the afternoon. It was openly asserted that the result was a bid to law breakers to commit crime. Citizens were outspoken in their criticism of the verdict, or rather lack of verdict, saying that if the Sheriff of the county is not sustained in the discharge of his duty it will have a disastrous effect. These expressions were not confined to one or two, but were made generally amongst business men and citizens.

The following are the names of the jurors in the case:

J. A. Nelson, James K. Fetterman, Charles W. Amy, Steve Strong, John Kerr, J. B. Cook, A. E. Clark, F. D. Halliday, John B. Lossing, Amos M. Stine, James Q. Hall and A. M. Herbert. It is not of course known positively who the juror is who stood out against the 11, but it was rumored that it is A. M. Herbert.

The Sheriff's office was all broken up over the result of the trial, as the officers fully expected a conviction in the case.

Renault was taken back to jail to await a new trial. He seemed very well satisfied over the result.

**The Beach at Santa Monica.**

Some two weeks ago the fact was noticed that an arrangement was entered into between Messrs. Jones & Baker of Santa Monica and Mr. W. T. Sollman, of the Los Angeles and Pacific Railway, by which the latter becomes the lessee of the entire beach from the wharf north to the old Santa Monica Cañon. Work was immediately commenced on improvements, and the effect is already quite perceptible. The old, unsightly shanties and buildings that have so long disfigured the beach are torn away, and elegant pavilions are being erected for the accommodation of visitors. Over one thousand lots are mapped out, which are now ready to be rented for tenters, at a merely nominal monthly sum, which will be used in providing sanitary improvements. Water is piped to every lot, and the beach will be kept perfectly clean and in good condition for the season. Mr. Frank Ellis, at the old Santa Monica Bath House, will receive applications from all who desire to put up tents, and will locate them, and the early applicants will be sure to receive the choicest locations.

**About a Horse Trade.**

A man named John Pico was arrested yesterday afternoon by Officer Manning, on a warrant charging him with grand larceny. He was brought to the police station and almost immediately taken before Judge Stanton, when, after an explanation by the pasties in interest, the charge was dismissed. The dispute, it seems, grew out of a horse trade. Pico took a team of horses to an auctioneer on Requena street, where he left them on sale, telling the auctioneer not to take less than $300 for the pair. The auctioneer, however, disregarded these instructions, and, to make a trade, took less than that amount. Pico was not at all pleased with the trade, and took his horses back, when a warrant for grand larceny was sworn out against him. When the facts were laid before the Court the charge was at once dismissed, and last evening Pico was about the police station trying to have the auctioneer taken in and locked up.

**The Destry Case.**

The case of the French "mac," Eugene Destry, for vagrancy, was concluded before Judge Owens yesterday afternoon. On the conclusion of the testimony, the Judge took the matter under advisement until Tuesday, when a decision will be rendered.

**Concealed Weapons.**

Last night a negro named Archie Shaw was arrested on Downey avenue by Officer Connelly, for carrying concealed weapons, and taken to the police station, where he was locked up for the night. A 38 Smith & Wesson revolver was found in his possession.

**What the Governor Knows.**

The books of the New York Liquor League show that that association appropriated $300,000 toward the election of Gov. Hill. No wonder that David waxed valiant in words while writing his veto on high license. "The ox knoweth his own and the ass his master's crib," and the Governor his barrel and who filled it.

**The Weather.**

SIGNAL OFFICE, LOS ANGELES, June 29.—At 5:07 a.m. the barometer registered 29.94; at 5:07 p.m., 29.92. Thermometer for corresponding periods, 58, 70. Maximum temperature, 80; minimum temperature, 57. Weather, partly cloudy.

EASTERN TEMPERATURES.

CHICAGO, June 29.—Temperatures at 8 a.m.:

| | |
|---|---|
| New York | 74° |
| Chicago | 66° |
| St. Paul | 70° |
| Winnipeg | 74° |
| New Orleans | 74° |

CLEAR YOUR FACE.

It has been heretofore shown in these columns that modern medicine has demonstrated that a pimply skin is not the result of blood diseases, but is caused by impaired digestion, for which they now give vegetable correctives instead of potash and mineral blood purifiers. Two short testimonials are here given to contrast the action of the potash sarsaparillas and Joy's Vegetable Sarsaparilla.

Mrs. C. D. Stuart of 1221 Mission street, S. F., writes that she took one of the leading sarsaparillas for indigestion and dyspepsia. Its only effect was to cause pimples to appear on her face. Upon taking Joy's Vegetable Sarsaparilla the first effect was the disappearance of the pimples and she was subsequently relieved of her indigestion and dyspepsia. Robert Stewart also writes from Petaluma, Cal., that being troubled with boils he found that one of the leading sarsaparillas actually increased the eruptions, which responded at once to Joy's Vegetable Sarsaparilla and disappeared almost immediately.

**Mining.**

GOOD MINING PROPERTIES bought and sold—Mining prospects and mines bonded, and capital furnished for development of those that can be shown to have merit. NOLAN & SMITH, 34 N. Spring st.

**Excursions.**

PHILLIPS'S EXCURSIONS ARE PERsonally conducted through to New York and Boston without change of cars. Office, 44 N. Spring st.

**Hotel del Coronado.**

—THE—

HOTEL del CORONADO

SAN DIEGO COUNTY,

Is the Most Remarkable

—AND—

Magnificent Structure!

On the Continent of America.

The atmosphere around it is of that wooing, soothing, genial nature which makes the climate of the peninsula whereon this gorgeous structure stands at once preservative and restorative.

—THE—

CORONADO NATURAL MINERAL WATER

Used at the hotel, is pure and wholesome and has been the means of curing many visitors who have arrived there suffering from kidney troubles. It is a pleasant beverage for ordinary use and stands far ahead of any imported or artificial water for table use. It is an excellent and invigorating tonic for the whole bodily system and is fast gaining a high reputation as a delightful substitute for drugs.

E. S. BABCOCK, JR., Manager.

Maps showing floor plans, also rates can be ascertained and printed matter can be had at the

HOTEL del CORONADO

Excursion and Information Agency,

Cor. Spring and Franklin Sts.,

(Near the Santa Fe office),

LOS ANGELES, CALIFORNIA.

**Men's Furnishing Goods.**

Eagleson & Co.,

50 N. SPRING ST.

Men's Furnishing Goods!

A Very Large Stock

—OF—

SUMMER UNDERWEAR.

SUMMER UNDERWEAR.

—IN—

Balbriggan, Lisle Thread, Gossamer, Cashmere, Silk and Wool, Natural Wool, Light Weight and Silk and Cashmeretts, Etc.

Prices Very Low.

EAGLESON & CO.

50 N. Spring St.

**Unclassified.**

CLOSING-OUT SALE!

—OF—

Pianos

—AND—

Organs

—AT—

218 South Main Street.

Stock Must Be Sold by June 30th.

LOS ANGELES

WAREHOUSE,

205 - 209 S. Los Angeles St.,

CORNER THIRD.

Location and accommodations make this the most convenient place for storage of all kinds. Telephone 207.

THE LOS ANGELES OPTICAL INSTITUTE, 131 & 133 S. Spring St., L.A. Theater Bldg.

N. STRASSBURGER

SCIENTIFIC OPTICIAN.

The Only Reliable Optician. Sight tested GRATIS with the latest and most approved appliances, thereby insuring perfect fit. All test ns done under my personal supervision. No peddlers employed.

Grinding of Lenses to Order a Specialty.

**Hats, Underwear, Etc.**

In Ancient Contemplation.

OUR SPECIAL SALE.

Which we have inaugurated, has been unusually successful. We feel, therefore, encouraged to continue the same for another week.

MARKING DOWN!

Any article which does not move rapidly is marked down from day to day.

We Have Several Special Lots

—IN—

Hats, Shirts, Hose, Underwear,

Which Will Be Placed On Sale This Week:

IT WILL PAY TO INVESTIGATE.

SIEGEL THE HATTER

And MEN'S FURNISHER,

UNDER NADEAU HOTEL.

The Coulter Dry Goods House.

THE COULTER

DRY GOODS HOUSE!

Gents' Furnishing DEPARTMENT.

We call the attention of the purchasing public to our Gentlemen's Department. We carry a large and varied assortment. We have one side of our large establishment confined to GENTS' FURNISHING GOODS. We are not dependent on this department for our profit, hence the advantage we have over a gents' furnishing house. We are not at a large expense to carry on this department and we are satisfied with small profits. We are neither afraid to quote our prices nor to give customers a week's time in which to visit us and take advantage of our GENUINE BARGAINS. It is a week at COULTER'S, and not a day, as with others.

WE HAVE STAMINA, STYLE AND STOCK!

This Sale Continues from July 1st to July 7th.

| | |
|---|---|
| Special, 35c. | 500 Gents' Fancy Scarfs, Satin lined, at 25 cents; former prices, 50c, 65c and 75c. |
| Special, 65c. | 300 Gents' Colored Dress Shirts, With collars and cuffs, all sizes, at 65c; former prices, $1, $1.25, $1.50. |
| 50 Cents. | Gents' Unlaundried White Shirts, Pure linen bosoms, guranteed to fit, all sizes, 50 cents each. |
| 75 Cents. | Gents' Unlaundried White Shirts, All sizes, pure linen bosoms and Wamasutta body, at 75 cents each. |
| 75c, $1, $1.25, $1.50, $1.75. | Gents' Laundried White Dress Shirts, With plain and fancy bosoms. Our $1.75 dress shirt is as good a shirt as can be made. |
| Special, 25c. | Gents' Balbriggan Drawers. 200 pairs at 25c. We are overstocked. Look at this bargain. All sizes. |
| Special, 75c PER SUIT. | Gents' White Merino Underwear. 400 suits of odd and broken lines that we have concluded to close out at 75 cents per suit, only 37½ cents for either a shirt or drawers. Worth $1 to $1.50 per suit. |
| Special, 60c EACH. | Men's Scotch Flannel Overshirts. 120 men's fine finished, beautiful washers, overshirts. Worth $1, $1.25, $1.50; to close, 60 cents. |

Painters' Plasterers' and Men's Blue 8-ounce Overalls, at 50 cents. Carpenters' Aprons. We have a superb stock of Gents' Silk, Woolen and Cotton Overshirts. CASSIMERE—We carry a full line of cassimeres, in suits and by the piece. Boys' Cassimere Suitings. The genuine Kentucky Jeans. TENTS AND TENT FLIES—We have a new special price list on tents. We can save all tent buyers money. All sizes and well made. BATHING SUITS—A complete stock of Men's, Ladies', Misses' and Boys' Jersey Bathing Suits at the lowest prices.

Terms Cash. You Will Surely Save Money by Trading With The

COULTER DRY GOODS HOUSE,

101, 103 and 105 South Spring St.,

CORNER SECOND ST. - - - - LOS ANGELES, CAL.

Los Angeles Abstract Co.

(Los Angeles Banker.) MR. CORBIN: "You are the pioneer dealer in real Estate mortgages: who do your employ to furnish evidences of title?"

A. CORBIN (New York Banker): "We always have our abstracts of title made by firms using a PROPERTY SYSTEM OF ABSTRACT BOOKS. Mistakes will frequently occur where abstractors use the old name system of running down chains of titles.

The Los Angeles Abstract Comp'y,

NO. 11 TEMPLE STREET,

—HAVE THE—

ONLY COMPLETE SET OF PROPERTY ABSTRACT BOOKS

IN THE CITY AND COUNTY OF LOS ANGELES.

Full Abstracts, 50 Cents Per Page. Full Certificates, $10 to $15 Each.

TITLE PERFECT AND PROPERTY VALUABLE.

LOANS GUARANTEED at Current Rates.

Legal Department. SARGENT & HARPHAM, Attorneys.

LOS ANGELES ABSTRACT COMPANY,

NO. 11 TEMPLE STREET.

WE HAVE JUST RECEIVED A CARLOAD OF THE

Hartman Manufacturing Co.'s

Patent Steel Picket Fencing

For the LAWN, YARD AND GARDEN. CALL AND SEE IT.

Harper & Reynolds Co.,

48 & 50 NORTH MAIN ST.

## PASADENA NEWS.

### THE LOS ANGELES, PASADENA AND GLENDALE RAILWAY.

**The Franchise Granted—The Railroad War—The Council Work—The Churches—Local Budget—Here and There—Personal Gossip.**

PASADENA, June 29.—[Correspondence of THE TIMES.] The meeting of the City Board of Trustees this morning was a most important one, in that it granted a franshise to John Cross and others to operate a rapid transit railroad between Kansas street in this city and a central point in Los Angeles. A full board was present.

The regular order of business was suspended to take up the question of franchises for rapid transit railways.

Chairman McLean reported, for the Committee of the Whole, that he recommended the purchase of the Stimson lot on Dayton street for fire-engine purposes; that communications be made for necessary apparatus and plans be drawn for the building. The recommendations were so adopted as to purchase the lot, payment to be made in city bonds, and the sale to be consummated by President Parker.

The motion of McLean to advertise for bids for two weeks for the construction of a suitable engine-house and the Committee on Public Building and Grounds be given power to act to procure plans and specifications for the same was carried. The committee was likewise empowered to properly house the Silsby engine, now en route, pending its construction.

J. W. Vore, Superintendent of Streets, was instructed to put up the necessary posts to locate the mail boxes for the free delivery system, under the direction of Postmaster Masters. Further, that the attention of the people be called to the fact that their houses should be numbered.

The latter suggestion irritated Councilman Townsend, who said the ordinance to that effect should be enforced.

On motion of Young the communication of the San Gabriel Valley Rapid Transit Railway Company, unaccompanied by petition, but in the shape of an ordinance, was read.

Judge Stevens of Los Angeles by permission addressed the board on behalf of the petition for franchise, going over briefly the history of the road, its present construction and way of entrance into the heart of the city of Los Angeles. The readers of THE TIMES are so familiar with the Monrovia road that to go into detail would be a rehash of what has heretofore been told in its columns. The advantages of the road, the absolute control of the right of way to the gates of the city, and the proposition to benefit the people, were also explained by the speaker. Priority, too, should be given to the company which was the first ready to enter the city.

The proposed ordinance now came up for discussion, and five minutes were allowed each speaker.

E. F. Spence requested the board that action by the Council be deferred in the matter of both roads, as the Cross road was not ready to build.

Capt. Cross denied emphatically the latter suggestion, and said he had been waiting two months for the board to give him his franchise to go to [illegible]

W. E. Arthur, Esq., one of the attorneys for the Cross road, said that $4000 had been paid for property in this city; that right of way up the alley had been secured; that Cross had done all the work, while the other company was knocking at the gate to come over his purchase property; that the length of the road he represented was at least five miles shorter; that the burden would be on the Cross road if the other company came up the alley as it proposed.

Capt. Cross then denied in toto the rumors circulated to the charge that he was in the business of getting only rights of way for railroads, and that condemnation suits could not be decided in 40 days, and that $30,000 had already been expended on the enterprise.

Judge Storey then spoke of what his company had done to get up the alley, in making negotiations six months ago with J. S. Mills for his property near the Raymond, and that no trouble was anticipated in crossing the California Central track.

Dr. Conger, on behalf of the citizens, said the people had a great interest in the roads getting here, in that it filled empty houses; that a block could not be put in their way; that technicalities should be cut out, and both companies allowed to come in on one track.

Capt. Cross said he would not block out the other company, and that if the alley would be widened, he was willing to give the right of way over his purchased property, in answer to a question put to him by President Parker.

E. F. Spence suggested again that the matter be laid over for a few days, and a compromise be effected between the two companies for their satisfaction.

Dr. G. Roscoe Thomas, a citizen and owner of property, was anxious to see both roads come in, but in the matter of a fight the citizens, he thought, cared nothing, but in all fairness the franchise should be given to the road the more speedily ready to come in, which, he thought, was the Cross road.

Mr. Spence said the Cross franchise would exclude his company from the alley, unless equal rights were given them.

Dr. Conger said the gentlemen would settle the differences when placed on an equality.

Councilman McLean said a proposition had not come before the board until this meeting asking for conjoint rights from the San Gabriel road.

Councilman Young made a motion to refer the whole matter to the Committee of the Whole for consideration, which was lost.

Councilman Throop then made a motion that the ordinance granting a franchise to the Los Angeles, Pasadena and Glendale Railroad be taken from the table and placed upon final passage, in doing so going over in detail the history of the petitions for franchise.

Mr. Young again arose and urged his former petition to delay the matter, affirming, emphatically, he would vote against the passage of the ordinance. In crossing Vineyard street he said the board would repent in sackcloth and ashes in fixing a death-trap for its people.

The question of the time of commencement of the Cross road came up for discussion, but nothing was brought out.

The motion was carried, Townsend, McLean, Throop and Parker voting yea, and Young nay.

Judges Stevens then asked the City Attorney if the San Gabriel Company could cross the depot grounds near the Raymond station without condemnation suits over his private property. The answer was "most certainly no."

The gentleman then submitted an amendment for the protection of his road, which he earnestly requested would be appended to the Cross franchise. The petition was not entertained, the board not being desirous of postponing the passage of the ordinance.

The franchise was granted by a vote of 4 to 1.

On motion a recess was taken until 2 o'clock.

AFTERNOON SESSION.

The board met promptly at the stated time, all the members present.

A motion was introduced, inviting the several civic societies and lodges in general to attend with the board the Fourth of July exercises in Los Angeles.

Councilman Young was excused.

On motion of McLean, Chief Engineer Jones was instructed to divide his men into relays of six men each to do patrol work from the evening of July 3d to the morning of the 5th, inclusive, at a salary of $3 each for the whole time.

A request from the parish of the Universalist Church, asking that a nuisance in that vicinity be abated by killing off birds in the habit of making their nests in the building was reported upon favorably.

The bill of J. S. Mills, amounting to $344.48, for brick, and the bill of Houlahan & Griffith for $382.92, were read and referred back.

Attorney Polley called the attention of the board to the recent decision of the Supreme Court in the matter of municipal-improvement bonds.

The time of the employment of Deputy Assessor W. O. Marsh was extended two weeks.

The petition of James Blattenburg to have cancelled a sale of a lot for taxes by reason of error was granted.

The ladybug matter, which it is proposed the board intends to handle for the city, came up for a share of discussion and was referred to Councilman Throop.

On motion an adjournment was taken until Tuesday afternoon at 2:30 o'clock.

CHURCH SERVICES.

The young men's meeting at Wooster Hall at 3 o'clock will be led by George F. Schmidt.

"The Casting out of the Legion of Devils" is the subject selected for a morning discourse by Rev. P. F. Bresee at the Methodist Church. In the evening Mrs. Ridges of England will speak. "The Whisky Craze" will also be treated at the morning service.

Children's day will be observed at the Universalist Church at 11 a.m. "The Boy Is Father of the Man" is the subject selected by Rev. E. L. Conger at the evening service.

At the Baptist Church Children's-day services will be held at 10:30 a.m., the Y.M.C.A. orchestra assisting. Services in the evening as usual.

At the Methodist Church South, in Webster Hall, Rev. J. A. Harmon officiates. "Weighed in the Balance" and "Regeneration and Its Evidences" are the subjects selected.

Services in the other churches as usual.

LOCAL FOUNTAIN.

*The Ivy Leaf* held the boards at the Grand this evening, playing to fair business.

No appointments have as yet been made as mail-carriers, notwithstanding the free delivery system goes into effect on Monday.

C. C. Brown received a telegram from San Diego this evening, announcing improvement in the condition of townsman W. J. McCaldin.

A quintette of Los Angeles auctioneers has been arrested for conspiracy to defraud, on complaint of J. D. Berry of this city.

C. M. Simpson has been appinted by the Council to get certificates of title to the lands for sewer construction from Monterey road to the sewer farm, along Garfield avenue, the city proposing to begin condemnation suits.

PERSONAL.

The Misses Thomas of San Francisco, Miss Fannie Permar, Miss Helen Nelson and Mrs. Williams are back from a trip to Mt. Wilson.

Charles W. Bell has gone for a vacation to Catalina Island.

W. F. Bird has gone to the northern part of this State for a visit to his parents.

J. Ellis and family are rusticating at Long Beach.

## SUPERVISORS.

### Santa Monica Items.

SANTA MONICA, June 25.—[Correspondence of THE TIMES.] There shall be light! Santa Monica's graded and beautifully paved streets are now to be illuminated. Senator Jones has taken steps to introduce an electric plant, which will not only light the streets, but illuminate the bluff and gild the beach and wavss below.

The Casino, a large, attractive and well-ordered place of amusement, but which, on account of its remote location, is to be moved on to Second street, just back of where the Santa Monica Hotel stood, is an investment which may now be utilized, and the public enjoy its attractions.

A beautiful yacht, the property of Young Corion of this place, swept into the bay before the town yesterday. Its snowy wings against the blue of the sea made a charming picture. If a landing can be made here, this boat will be run here this season for the accommodation of the public.

Dr. I. E. Dwinell, professor in the Pacific Theological Seminary, Sacramento, came to the seashore yesterday. J.

### Perfecting the Beautiful Capitol.

[New York Sun.]

The last touches are being put on the grand marble terrace along the west front of the Capitol. The keystone of the last arch was set this week, and the work of putting up the marble balusters and rails is now being done. Ground was broken for this terrace in 1884, and when the Fifty-first Congress trudges up to take the oath the work will be entirely completed. It affords standing room for nine statues of American worthies in niches, and as many more on the various other coigns of vantage. The view from the floor of the terrace is one that Humboldt declared to be the finest in the world.

### A Georgia Nugget.

The English company who are working the Nacoochee mine in Georgia took out the other day a nugget of gold weighing 1300 pennyweights and was valued at $2500.

### What Can I Do Today?

What can I do today?
Not praise to win or glory to attain;
Not gold, or ease, or power, or love to gain,
Or pleasure gay;
But to impart
Joy to some stricken heart;
To send a heaven-born ray
Of hope, some sad, despairing
Soul to cheer;
To lift some weighing doubt;
Make truth more clear;
Dispel some drwarfing fear;
To lull some pain;
Bring to the cold again
Some lamb astray;
To brighten life for some one,
Now and here;
This let me do today.

—*London Christian.*

## LETTERS TO THE TIMES.

### Inefficient and Lawless Car Service.

LOS ANGELES, June 27.—[To the Editor of THE TIMES.] The people living out on the line of the Main-street and Agricultural Park Railroad should have some protection against the treatment received at the hands of this company. Wednesday evening I came in with my family to the bench show at Hazard's Pavilion. On our return home we reached Main and Fifth streets at 9:50 o'clock. We waited from that time until 10:25, when a Figueroa-street car—No. 26, I think—came along so terribly overloaded that the horse was hardly able to drag the burden. The passengers were hanging on the front and back platforms and all along the steps, so that I knew it was impossible for another passenger to get on. I went into the street to stop the car, but the driver very properly refused to stop, as it would, perhaps, have taken steam power to start the car again with such a load. From that time until the next Figueroa car reached that point, going south, it was 42 minutes, making the wait one hour and seventeen minutes for transportation. In the meantime Jefferson-street car No. 11 passed, going south, loaded in the same unwarranted way, this being the only Jefferson-street car passing that point going south during this hour and seventeen minutes. About 40 minutes between cars is all right for a country town, but in a growing metropolitan city, where residence property sells for from $75 to $100 per front foot, three miles from the center, such a thing is an outrage. These beautiful streets are almost entirely given up to the railroad company, valuable privileges given up, for which others would pay handsomely, and the streets kept in bad condition all the time on account of the road being there; and this is what the people who support this company so handsomely get in return. This kind of service was all right a few years ago, when you could buy acreage on this line for the price of one lot now in the same acre. This is no longer a country town; we pay city taxes, and are entitled to city privileges. If this was my first sad experience on this line I would, as like hundreds of others are doing today, keep quiet. But there is a point at which human endurance fails to endure, and I have reached that point. I have been riding on this line for about two years, it costing me about $10 per month for myself and my family, and I hail with the keenest delight the completion of the cable road on Grand avenue, so that I may find a day of deliverance from such service. I have consulted the City Attorney's office, and find that the company breaks the city ordinances in the following way every day: First, by allowing more than forty passengers on a one-horse car, for which the law provides a fine of $100, or imprisonment for 60 days, one or both; second, an ordinance passed April 22, 1889, makes it unlawful for a driver to leave his animal or animals unattended at any time while the car is in motion, and the penalty for breaking this law is quite sufficient—$100 fine and imprisonment for 60 days, one or both. If the citizens along this line will assist in enforcing the law, we may have better accommodations.

THOMAS A. LEWIS.

### A Step in Advance.

LOS ANGELES, June 24.—[To the Editor of THE TIMES.] The Hotel del Monte, at Monterey, one of the most fashionable houses in the land, is taking the lead in a good cause, and its example should be followed by all the respectable hotels in this country. The Del Monte furnishes its guests with good native wines at moderate rates. Excellent zinfandel, riesling or hock is supplied at its table for from 10 cents to 25 cents a bottle. And why should not our wines be afforded at our hotel tables at a reasonable rate? They can be purchased from the wine-maker or vintner by the cask at a very small price. Charles Krug, one of the most celebrated and successful vinyardists in the State, has just disposed of his entire stock of '86 white wine for 35 cents a gallon. Others who make nearly as good wine—perhaps as good, are selling at 15 to 25 cents a gallon. At these wholesale rates our hotel-keepers could afford the wines at their tables at the rate charged at Del Monte and make money by it; and more money, we opine, than they make by charging the exorbitant prices now asked for French and other foreign wines, not half as good as the California.

If the price of our wines were put at a reasonable figure in our hotels, they would be very generally used, instead of the coarser drinks and miserable decoctions that are vended under foreign labels. This step of the Hotel del Monte is a most commendable one, and calls loudly for imitation by the other hotels of the land. There is no sense nor justice in the hotels charging for wine ten or twenty times as much as the maker of the wine gets for it. Landlords will please take notice.

### Asphalt Pavements.

LOS ANGELES, June 19.—[To the Editor of THE TIMES.] Will you insert the following as a check to the growing craze for asphalt streets that seems to be so rapidly developing here Very respectfully,

JOHN MANSFIELD.

THE BEST PAVEMENT.

[Boston Transcript.]

New York is discusing the question what description of pavements is best suited to a commercial city like the metropolis. The subject has been before the Chamber of Commerce, and a committee of prominent New Yorkers is considering it. The municipal government of New York will have an expenditure of $1,500,000 each year for three years to disburse upon the streets. A widespread opinion prevails that heavy stone pavements should be laid in the business part of that city, and a clean and noisseless asphalt pavement should be put in the streets mostly used for residences. The New York Press suggests an important economical problem when it remarks that few people stop to consider what a valuable impetus would be given to New York's trade by making it, say, 10 per cent. easier to drag a wagon-load of goods one mile. This remark applies to Boston. But Boston's experience has shown that asphalt pavement will not do for streets over which heavy teams constantly pass. And only the best kind of such pavement will answer on streets chiefly given up to light vehicles.

### A Native American Sentiment.

LOS ANGELES, June 27.—[To the Editor of THE TIMES.] It may seem like a step backward to raise the old cry, "Put none but Americans on guard," but will we not have to do so in self-defense? We have had the Anarchist murders in Chicago, and now the Clanna-Gael. We have British-Americans of Boston trying to dictate the policy of the country, and the Hessians of San Francisco refusing to turn out in a Fourth of July parade, unless they are paid $8 per day—not only refusing, but threatening to boycott a Fourth of July parade.

In your paper of the 24th, I noticed an advertisement from Pasadena for a cook, "French, English or Swede; no Americans need apply." Is it not time for us to say, no foreigners need apply? AMERICAN.

## THINGS AT OCEANSIDE.

### Some Good Crops—Los Angeles Visitors at San Juan.

OCEANSIDE, June 26.—[Correspondence of THE TIMES.] Some time ago I wrote you that your correspondent was being slowly but surely horned to death by a number of young men industriously practicing on brass horns. Last week they received a new set of silver instruments—the finest set in the States—and last night they made their first appearance on the streets, and everybody, including your humble servant, was duly surprised; and the surprise was that, in putting so many discordant sounds together, it would make such good music. They have done well, considering the time and opportunity they have had. A little more confidence in yourselves, boys, and you will make a band to be proud of.

The railroad magnates have come and gone. They have been here four times; have looked at everything, and have kept their mouths shut, and we know full as much now as we did before they came; but we do know that D. McCool is still general manager, and that George W. Sanborn is superintendent, and rejoice with you thereat.

The crops are being threshed, and we will have oceans of wheat and barley, and the greatest surprise to the natives is the steam thresher. Out on the plains, where a plow had never tapped the soil, until last winter, the smoke of the steam thresher can be seen, and the hum of the separator heard. Those oats that I told you of went about 75 bushels to the acre, and can all be sold for from 2½ to 3 cents per pound. They are wanted for seed next year.

I went down to see that corn on the mesa lands just back of South Oceanside a few days ago. It is up on what has always been considered the highest, dryest hills, not fit to raise anything, and to say I was surprised is putting it mild. It looked as well as the best I ever saw in Illinois, and will yield as great if not greater.

What we want is a few more eastern farmers, and then there will be no more land for sheep-grazing; it will be all made to do duty, and a good report it will make.

Leaving Oceanside by the San Luis Rey road, when you come to D. B. Amich's place on the hill you have the first view of the San Luis Rey Valley. Stretched out before you and much below you, it looks like an oasis in a desert. On the high lands around you the hay and barley have been cut, and the ground is yellow. In the valley it is all green so far as the eye can follow the valley in its windings, and is cut off by the bend and by the hills at Mount Fairview. There are some beautiful ranches all up the valley on both sides of the river, and at some future time I am going to take a trip and interview each rancher as to his acreage, products, etc., etc., and will give it to you in a communication.

There is very little improvement going on at present. The M. E. Church society was organized last October, with a membership of 31, Rev. J. C. Gowen, pastor. They have just secured three lots from Col. D. H. Horne, and hope to erect a church in the near future.

The Methodists will dedicate their new church at Encinetas next Sunday; Rev. E. S. Chase, presiding elder, San Diego, will be in attendance. Rev. Geo. White of Fallbrook will preach the dedicatory sermon. The occasion will be an interesting one, and a good many visitors from the neighboring towns and country will be in attendance.

Quite a member of our citizens, or at least the female portion of them, are camping at the San Juan and De Luz hot springs. Some of them were expected home ere this, but they have sent for more comissarys, and say they are not coming as long as clothing holds out.

Our summer visitors from San Bernardino and Riverside have begun to arrive. Judge Willas and family, Robert Blow and family, Mr. Whaley and family, Mrs. McKibben and family of San Bernardino are here, and a great many to follow, and after the Fourth all that are coming will be here, and I can give you more news. The bathing and fishing are just grand, and all here are enjoying it.

OCEANSIDE.

### Application of a Scriptural Truth.

[Nebraska State Journal.]

Sunday-school Teacher (to new pupil)—"We are taught by the Bible that when some one smites us on one cheek we should turn the other to him. Isn't that a beautiful sentiment?"

"Yes, ma'am."

"Now, if an enemy were to smite you on one cheek what would you do?"

"I'd pound der top of his head off."


### WINEBURGH'S SALES

**A Public Benefaction—A Reduction Sale That Will Astonish.**

On Monday, July 1st, and continuing three days, every lady or gentleman buying goods at our reduction sale to the amount of $3.50 will be presented with an article by which they can positively save $20 or more.

THE FOLLOWING WILL EXPLAIN ITSELF:

I, the undersigned, hereby certify that, having seen the article above mentioned, to be given by E. Wineburgh to his customers, acknowledge the above statement to be a fact.

[Signed] A. E. GOULD.

I hereby certify that A. E. Gould personally appeared before me, subscribed, and was sworn to the above before me, this 29th day of June, 1889. E. E. TANEY, Notary Public, 23 North Spring Street.

In connection with the above we offer:

A lot of ladies' white hemstitched handkerchiefs, embroidered in four corners, 12½c each.

A lot of ecru Nottingham lace curtains, 6 yards to the pair, 59c a pair.

A lot of ladies' fine black lisle-thread hose, fast colors, 30c a pair.

A lot of ladies' full-fashioned, fancy-striped cotton hose, 15c a pair.

A lot of red, white and blue decoration buating, 6½c a yard. (Prize not included.)

A lot of 4-foot American flags, ready for flagstaff, 99c each. (Prize not included.)

A lot of ladies' ribbed jersey vests, colored stitched borders, 25c, and an article by which you can save $20 if you buy $3.50 worth.

A lot of figured linen Manchester chambrays, 12½c a yard.

A lot of two inches wide oriental lace, 3c a yard.

A lot of ladies' black silk lace mitts, 15c a pair.

A lot of linen checked napkins, 25c a dozen, and a valuable article with every $3.50 worth.

A lot of printed challe delaines, 5c a yard.

GENTS' GOODS.

A lot of men's laundried, reinforced bosom, white shirts, 69c each.

A lot of men's fancy percale shirts, separate collars and cuffs, 65c each.

A lot of men's silk embroidered balbriggan socks, $1.40 a box, and an article by which you can save $20 with every $3.50 worth purchased.

A lot of turkey-red table damask, 20c a yard, and lots of other bargains.

WINEBURGH'S RED-LETTER SALE,
209 South Spring street.



### Eye and Ear Diseases.

Dr. S. W. Slocum, associated for several lyears with the celebrated Dr. Sadler, is now ocated here—in the exclusive practice of eye, ear and throat diseases. Operations for catarrh, iridectomy, pterygunn, crossed eyes, tumors of the eye lids, etc., skillfully performed. Deafness, noises in the ears, discharges from the ears, catarrh and throat diseases successfully treated. Dr. Slocum can be consulted at his office, No. 320 South Main street, "Moro Castle," from 9 a.m. to 4 p.m.; evenings 8 to 9.



Fourth of July Celebration.

# 1776—FOURTH OF JULY!—1889

## ANNIVERSARY

—OF THE—

## Independence of the United States.

### ORDER OF EXERCISES,

## Procession, Literary Programme, Grand Fireworks Display!

ORDER NUMBER TWO.

HEADQUARTERS GRAND MARSHAL,
127½ W. FIRST ST., June 27, 1889.

The procession will move from Fourth and Main streets at 11 o'clock a.m., sharp, over the following route:

Up Main north to Plaza—the First, Second and Third Divisions to proceed to junction of Main and Alameda and countermarch, the Fourth and Fifth Divisions to break at Pico House and march around the Plaza and stop at intersection of Main and follow Third Division after countermarching—up Main to Spring, to Sixth, to Fort, north on Fort.

Grand review by Grand Marshal and Aids, and disband.

CHIEF OF POLICE, J. FRANK BURNS.
MOUNTED POLICE.
PLATOON OF POLICE.
GRAND MARSHAL—CAPT. A. W. BARRETT.
CHIEF OF STAFF—CAPT. A. M. THORNTON.

AIDS—W. G. Miller, H. T. Payne, Lester Osborne, Robert E. McGregor, C. J. Richards, N. M. Entler, W. A. Redick, R. F. del Valle, T. E. Rowan, Jr., C. W. Hicks, M. H. Shepard, Thos. A. Cook, B. Fehneman, C. A. Bell, Mark G. Jones, T. A. Lewis, Frank Shrier, M. J. Fleischman, R. Bilderrain, H. T. D. Wilson, C. H. Last, Dr. W. L. Wills, D. W. Field, Boyle Workman, James Schrieber, E. J. Miles, Geo. P. McLain, M. Wetzel, Mr. Biglow, W. W. Stockwell.

FIRST DIVISION.
MAJ. J. M. FREW, Marshal.
Seventh Infantry Band.

AIDS—A. B. Lawson, M. T. Tarble, P. J. Jackson, E. Nittinger, W. H. Sutoh, E. H. Hutchinson, J. M. Garret, W. J. Brown, W. R. Lewis.

Gen. R. P. Johnson and Staff.

STAFF—Lieut.-Col. L. S. Butler, Lieut.-Col. W. G. Cookran, Maj. E. L. Stern, Maj. W. H. H. Russell, Maj. G. M. Daniels, Maj. G. A. Gibson, Maj. C. C. Allen, Maj. G. Wiley Wells, Maj. A. W. Barrett, Maj. Geo. H. Bonebrake, Maj. Cyrus Willard, Capt. H. Z. Osborne, Capt. J. C. Jones.

Col. H. H. Russell and Staff.

Companies A, C, G and F, Seventh Regiment, N. G. C.

Garibaldi Guards.

Veteran Drum Corps.

L. A. Band of Hope Drum Corps.

Department Commander G. E. Gard and Staff.

Grand Army of the Republic, Sons of Veterans and other Military Organizations.

SECOND DIVISION.
CAPT. A. F. MCKAY, Marshal.
Orange City Band.

AIDS—Walter Severeux, A. McNally, John Grant, J. L. McCoy, F. Adam, Geo. Williamson, John Moriarity, J. D. Vernan, D. S. Moriarity.

Cantons [illegible]

Sons of [illegible]

City Guard.

Bakers' Union, No. 6.

Eight-hour League.

Sheet Metal Workers' Union.

Typographical Union.

Carpenters' Union.

French Benevolent Society.

Caledonian Club.

Uniformed Base-ball Club.

Junta Patriotic de Juarez.

Forty-three Young Ladies in Carriages.

Invited Guests in Carriages.

THIRD DIVISION.
MARTIN G. AGUIRRE, Marshal.
Meine's Band.

AIDS—Dixey Thompson, H. S. Clements, H. J. Johnston, Jas. Cregg, V. Sanchez, H. Avila, Wm. Brown, F. Sabichi, Jr. John C. Wray, Will H. Hammill.

Los Angeles Fire Department.

Cavalrymen.

Grand Bicycle Turnout—Decorated Wheels.

FOURTH DIVISION.
J. M. JOHNSTON, Marshal.
Santa Ana Band.

AIDS—Frank W. King, Horace B. Dibble, Trowbridge H. Ward, Chas. L. Fisher, Fred L. Baker, Richard W. Pridham, John Miller.

Industries of Los Angeles.

Merchants. Manufacturers.

Anaheim Band.

Trades and Business Displays.

FIFTH DIVISION.
D. F. DONEGAN, Marshal.
Bosshard's Band.

AIDS—C. F. Crowley, T. F. Jorge, J. T. Davis, [illegible] Dreyer, A. B. Fletcher, B. W. Beaver, J. [illegible]

All Contractors and Construction Firms.

INSIGNIA OF RANK:

Grand Marshal—Buff waist sash.
Chief Aid—Red waist sash.
Grand Marshal's Aids—Blue shoulder sash, soft felt hat with black feather, and gloves.
Aids—Red, white and blue sash, soft hat and feather, gauntlets or white gloves.

FORMATION OF DIVISIONS.

First Division will form on Main street, right resting on Fourth street.

Second Division on Main street, right resting on Sixth.

Third Division on Seventh street, south side, right resting on Main, left thrown back on Spring.

Fourth Division on Sixth street, right resting on Main street.

Fifth Division on Fifth street, right resting on Main street.

Marshals and aids will report promptly for duty at 10 o'clock a.m., sharp, at Courthouse, Spring street side.

All organizations and others will report promptly to the Marshals of their Divisions on the ground designated.

PROGRAMME OF EXERCISES.

Grand Literary Exercises at Hazard's Pavilion at 2 o'clock p.m.

Grand Band Contest will take place at Sixth-street Park at 3:30 p.m., for a fine silver water pitcher with gold service.

Grand Colossal Display of Firewords in the evening at 8 o'clock.

All railroads running into the city will carry passengers at half rates, good for July 3d, 4th and 5th.

All decorations must be 24 feet above the street to collision with floats.

All street cars and other vehicles will be excluded from the streets on the line of march during the procession.

A. W. BARRETT, Grand Marshal.

A. M. THORNTON, Chief of Staff.



Cloaks, Suits, Etc.

Parisian Cloak and Suit Co.

FASHION LEADERS. | 119 S. SPRING ST. | LEADING MODISTES.

## Silk Wraps Given Away Gratis!

To Every Purchaser of a Ready-made Suit Worth $10 or Over.

Alterations Made and Boned Without Extra Charge.

THIS IS AN IMPORTED "ALL OVER" BEADED SILK WRAP,

And Sold All Over at $6.50.

THIS OFFER HOLDS GOOD FOR ONE WEEK ONLY.



Tents, Awnings, Etc.

## WM. H. HOEGEE,

—MANUFACTURER OF—

TENTS, AWNINGS,

Wagon Covers, Floor Covers, Flags, Burgess, Bags, Hose, Tarpaulins and Aprons.

The Only Exclusive Canvas and Duck House in Southern California.

18 E. FIRST St.

Los Angeles, Cal.
Telephone 859.

## BUSINESS.

### Money, Stocks and Bonds.

*By Telegraph to The Times.*

NEW YORK, June 29.—Money on call easy with no loans.

Prime mercantile paper, 4@5½.

Sterling exchange, dull and steady at 4.86¼ for 60-day bills, 4.88¼ for demand.

American cotton oil, 56½.

Government bonds, dull but firm.

NEW YORK, June 29.—The stock market today was fairly active, but the animation was almost entirely confined to trusts, which again furnished more business than the regular list. Prices were from ⅛@⅜ per cent. below last evening's closing figures, and further declines of a like amount were scored in early trading. Under the lead of St. Paul and Atchison prices rallied toward the close, which was fairly active and firm at but slight changes from last evening's figures.

NEW YORK STOCKS.

NEW YORK, June 29.

| | | | |
|---|---|---|---|
| *U. S. 4s | 128¼ | Northern Pacific | 28 |
| †U. S. 4s | 129¼ | N. P. preferred | 65¼ |
| *U. S. 4½s | 106¾ | Northwestern | 108¾ |
| †U. S. 4½s | 106¾ | New York Cen. | 106¾ |
| Pacific 6s | 18 | Oregon Imp. | 54 |
| American Ex. | 14 | Oregon Nav. | 96¼ |
| Canada Pacific | 55¼ | Transcontinent'l | 33⅝ |
| Canada South'n | 53¼ | Pacific Mail | 32½ |
| Central Pacific | 34 | Reading | 47⅞ |
| Burlington | 101¼ | Rock Island | 95⅝ |
| Lackawanna | 147⅜ | St. Paul | 70 |
| D. & R. G. | 16½ | St. L. & S. F. | 27⅜ |
| Erie | 26⅜ | St. Paul & Om. | 34 |
| Kan. and Tex. | 10⅝ | Texas and Pac. | 20 |
| Lake Shore | 104 | Union Pacific | 66⅝ |
| Lou. & Nash. | 68¾ | U. S. Express | 90 |
| Mich. Central | 90 | Wells-Fargo Ex. | 138 |
| Missouri Pacific | 72⅝ | Western Union | 85½ |

*Registered. †Coupons.

MINING STOCKS.

NEW YORK, June 29.

| | | | |
|---|---|---|---|
| Amador | 1 00 | Homestake | 8 50 |
| Belcher | 3 20 | Iron Silver | 1 75 |
| Best & Belch. | 3 40 | Mexican | 3 45 |
| Bodie | 1 30 | Mutual | 1 40 |
| Cal. B. H. | 2 85 | Ontario | 34 00 |
| Con. Cal. & Va | 7 50 | Ophir | 5 00 |
| Commonw'lth. | 4 00 | Savage | 2 10 |
| Deadwood T. | 1 40 | Sierra Nevada | 2 30 |
| Eureka Con. | 1 50 | Standard | 1 00 |
| El Cristo | 1 25 | Small Hopes | 1 50 |
| Gould & C. | 2 30 | Union Con. | 3 35 |
| Hale & Nor. | 3 30 | Yellow Jacket | 2 95 |

SAN FRANCISCO STOCKS.

SAN FRANCISCO, June 29.

| | | | |
|---|---|---|---|
| Best & Belch. | 3 45 | Potosi | 1 80 |
| Challar | 1 80 | Ophir | 5 50 |
| Con. Va | 7 75 | Savage | 2 25 |
| Confidence | 6 00 | Sierra Nev. | 2 50 |
| Gould & C. | 2 35 | Union Con. | 3 50 |
| Hale & Nor. | 3 40 | Yellow Jacket | 3 20 |

### Silver Bars.

SAN FRANCISCO, June 29.—Silver bars, 92¾@92¾ per ounce.

### Boston Stocks.

BOSTON, June 29.—Closing prices: Atchison, Topeka and Santa Fé first 7s, ——; do. land grant 7s, 10; do. railroad bonds, 44; Chicago, Burlington and Quincy, 101½; Mexican Central, common, 14½; do bond scrip, ——; do. first mortgage bonds, 66; San Diego Land Company, 26.

### Grain.

SAN FRANCISCO, June 29.—Wheat: Quiet; buyer season, 1.42½; buyer 1889, 1.35¾. Barley: Inactive; buyer 1889, 81c. Corn: Large yellow 1.12½; small yellow, 1.22½; white, 1.12½.

CHICAGO, June 29.—Wheat: Weak and lower; cash, 81½c; July, 80⅜c; December, 80⅜c. Corn: Firm! cash, 35@35 1-16c; July, 34¾c; September, 35 9-16c. Oats: Steady; cash, 22⅝c; July, 22⅝c; Septemper, 20½c. Rye: Firm at 42½c. Barley: Nominal.

LIVERPOOL, June 29.—Wheat: Firm; demand poor; holders offer sparingly; California No. 1, 6s 11½d@7s per cental; red western winter, 6s 7½d@6s 8½d. Corn: Steady; demand improving; new mixed western, 3s 9d per cental.

### Live Stock Market.

CHICAGO, June 29.—Cattle: Receipts, 1500; shipments, 1000; market unchanged; beeves, 3.85@4.40; steers, 3.70@4.40; stockers and feeders, 1.40@3.35; Texas cattle, 1.65@3.05.

Hogs: Receipts, 30,000; market weak and be lower; mixed, 4.30@4.40; heavy, 4.15@4.35; light, 4.25@4.55.

Sheep: Receipts, 5500; market weak and lower; natives, 3.25@4.90; western, 3.25@4.25; Texans, 3.00@4.30.

### Petroleum.

NEW YORK, June 29.—The petroleum market opened steady at 92½c, and in the first hour advanced to 94½c; a reaction then set in, on which the early advance was almost entirely lost, the market closing steady at 92⅝c. Stock Exchange: Opening, 93c; highest, 94c; lowest, 92½c; closing, 92⅝c. Consolidated Exchange: Opening, 93½c; highest, 94½c; lowest, 92c; closing, 92½c. Total sales, 736,000 barrels.

### New York Market.

NEW YORK, June 29.—Coffee: Options opened steady and 10@20 points up, and closed barely steady at 25@35 points up; sales, 39,250 bags; July, 13.65@13.90; August, 13.85@14.10; September, 14.05@14.25; spot Rio, dull; fair cargoes, 16¼c.

Sugar: Raw, steady but quiet; refined quiet.

### Bulk Meats.

CHICAGO, June 29.—Bulk meats: Shoulders, 5.25@5.37½; short clear, 6.25@6.37½; short ribs, 5.90@5.95.

### Pork.

CHICAGO, June 29.—Pork: Steady; cash, 11.77½@11.80; July, 11.75@11.77½.

### Lard.

CHICAGO, June 29.—Lard: Steady; cash, 6.50; July, 6.50; September, 6.70.

### Whisky.

CHICAGO, June 29.—Whisky: 1.02.

### The Los Angeles Markets.

POTATOES—New, all varieties, 50@60c.

EGGS—Fresh ranch quoted at 20@21c.

BUTTER—Fancy roll, per roll, 35@37½c; choice roll, do, 30@35c; fair roll, do, 25c; firkin, cooking, 15@20c.

POULTRY—Hens, No. 1, per doz, 5.00; old roosters, per doz, 4.00; young roosters, per doz, 4.50@5.50; broilers, large, per doz, 2.75@3.00; broilers, small, 2.00@2.50; turkeys, per lb, 15@16c; ducks, large, per doz, 6.00; ducks, small, per doz, 4.00@5.00.

CHEESE—Eastern, 12½@13½c; large California, 9@10c; small, 11c; small, 3-lb hand 12c.

HONEY—All grades of extracted, 4@6c per pound; comb, 11@13c.

BEESWAX—Per lb, 17@18c.

HAMS—Eastern sugar cured, 14½c; Lily brand, 14½c; Our Taste, 16c.

BEANS AND DRIED PEAS—Pink No. 1, 2.50@3.00; bayous, 2.50; Lima, 5.00@6.00; navy, small, 2.25@2.50; black-eyed, 3.00@4.00; garvanzas, 5.00@5.50; green field peas, 2.20; lentils, 5.00@5.50; red Spanish, 2.75@2.90.

PROVISIONS—Breakfast bacon, canvassed or without, 13½c; light clear, 14½c; clear medium, 12c; medium bacon, 12c; heavy bacon, 11c; shoulders, 6c.

LARD—40-lb tins, 11c; 3-lb pails, 11¼c; 5-lb pails, 11¼c; 10-lb pails, 11c.

FLOUR—Los Angeles XXXX extra family patent roller, 4.75; Capitol Mills extra family patent roller, 4.75; Crown, 5.00.

VEGETABLES—Cabbage, per 100 lbs, 55@65c; carrots, per 100 lbs, 1.00; chillies, green, per lb, 10c; chillies, dry, in strings, 75@1.00; beets, per 100 lbs, 50@75c; garlic, per lb, 5@6c; onions, per 100 lbs, 1.50@2.00.

CORN—Large yellow, carload lots, 1.15; small yellow, carload lots, 1.25.

BARLEY—Spot feed No. 1, 75@85c.

LIVESTOCK—Live hogs, 3@4c.

DRIED FRUITS—Apples: Sun-dried, sacks, per lb, 6c; sun-dried, boxes, per lb, 7c; evaporated, good, per lb, 9c; evaporated, Hunt's, per lb, 10c. Apricots: Evaporated, per lb, 9@10c; sun-dried, per lb, 6@7c. Blackberries: Evaporated, 2-lb cartoon, per lb, 14c; sun-dried, boxes, per lb, 10c. Peaches: Fancy evaporated, unpeeled, 9½c; fancy evaporated, peeled, 14c; fancy evaporated, Hunt's, 30c; peeled, 10@13c; sun-dried, unpeeled, 7@9c. Prunes: New crop, Hunt's, 11½c; choice, 9½c. Plums, pitted, Hunt's, 18c; pitted, other brands, 12c. Cherries: Fancy evaporated, 12c; good evaporated, 10c.

NUTS—Almonds, soft shell, light, 15½@16c; almonds, hard shell, light, 10c; Brazils, 11@12c; cocoanuts, each, 8@9c; filberts, 10c; Italian chestnuts, 15@17½c; pine nuts, New Mexican, 15c; pecans, polished, 15@18c; peanuts, raw, 5@8c; peanuts, roasted, 7½@8c; walnuts, 9@10c.

FIGS—Smyrna, 5 to 15-lb boxes, 15@16c; Smyrna, 50-lb baskets, very fine, 14c; Smyrna, 25-lb boxes, 12½@15c; California black, 6@7c.

CITRUS FRUITS—Oranges: Riverside, 3.00@3.50; navels, 4.00@5.00; seedlings, 1.00@2.00. Lemons: Valley, 2.00@2.50; Eureka and Lisbon, 2.50@3.00.

RAISINS—Three-crown London layers, per box, 1.75@2.00; two-crown do, 1.65; Sultana seedless, do, 1.35; three-crown loose Muscatels, do, 1.75; two-crown loose Muscatels, 1.50.

WOOL—Spring clip, per lb, 7@8c.

### Real-estate Transfers.

[Reported by the Abstract and Title Insurance Company.]

[Only those transfers of $1000 and over are specified below. Those below $1000 are summarized at the end of the list.]

SATURDAY, June 29, 1889.

CONVEYANCES.

Mrs Elizabeth Law to Charles W Collins: Lots 37 and 38, May tract, $4000.

Mrs M L Tighe to F A Molyneaux: Lot 11, McComas's subdivision of W 7¼ acres of block 180, Pomona, $1750.

A C Weeks and Mary F Weeks to Mortimer Goff: Lot 15, block E, lots 6, 10 and 14, block D, M Goff tract, $1100.

Duncan Croizer to L A McConnell and A H Merwin: Undivided ⅛ interest in lot 7, block 12, Homestead tract of Pioneer Building Lot Association, East Los Angeles, $1000.

R H Poor to Frank Graves: 12 acres in Ro Azusa de Duarte, $2100.

Daniel T Fiske and Rufus F Bishop to Mrs M S Thompson: Lots 1 and 2, Dundee Heights, Pasadena, $1680

Sadie A Popplewell to T F Joyce: Lots 18 and 19, Garbutt tract, $1200.

E H Bundy, Ellen L Bundy and Flint & Walling Manufacturing Company, by M G Aguirre, Sheriff, to Alphonse Brouseau: Sheriff's deed lots 1, 2 and 3, section 2, township 1 N, range 14 W, $3876.

A C Hiscock to Emily A Billings: Lots 73 and 75, Hiscock & Smith's first addition to city, $1300.

George W Vance to John McCue: S ½ lot 3, Lockhart tract, Ro Santiago de Santa Ana, $5250.

Patrick Goodwin to Andrew J Copp: Lot commencing on E line of Spring street, being SW corner of N ½ of lot 8, block 3, O S, $14,000.

Adolphus Willhartitz and Mrs M M Willhartitz to Thomas Smith: Lot 28, Walker tract, $1250.

Centinela-Inglewood Land Company and Daniel Freeman to J B Dabney: Lots 23 and 24, block 319, lots 6, 25, 30 and 33, block 313, Inglewood, $1380.

Same to same: Lots — and 17, block 321 and lots 28, 29 and 30, block 311, Inglewood, $1125.

Same to same: Lots 21, 22 and 23, block 305, lots 7 and 8, block 304, lot 32, block 311, lot 1, block 247, Inglewood, $1450.

SUMMARY.

| | |
|---|---|
| No. over $1000 | 16 |
| Amount | $ 46,161 |
| No. under $1000 | 19 |
| Amount | $ 10,395 |
| No. nominal | 24 |
| Total amount of considerations | $ 56,556 |

### BORN.

WALRON—June 29th, to the wife of S. S. Walron, No. 139 Regent street, a boy—weight 12½ pounds. Mother and child doing well

### DIED.

ANSTEAD—June 29, 1889, Anna Anstead, aged 24.

Funeral today at 3 p.m. from 43½ Water street, East Los Angeles. Friends invited.


Seven to Ten

Dollars will get you a good business suit, if you buy of Mullen, Bluett & Co.

B. F. Gardner.

Dealer in books, news, stationery, artists' materials, etc., etc. All latest magazines, newspapers and fashion books. Prices as cheap as the cheapest. Cor. 5th and Spring st.

A $40 WATCH at $1 a week. H. T. Hollingsworth, 30 South Spring street.

Wood and Coal.

WHOLESALE AND RETAIL

Wood, Coal, Coke.

The above to be always had at the lowest prices at

Southern California Coal & Wood Co.,

Yard, cor. Jackson and Alameda sts. Telephone 518.

Carload Lots a Specialty.

We are now discharging a cargo of genuine Seattle Coal, which is the best in the market.

CLARK & HUMPHREYS,

Lumber Dealers,

San Pedro st., near Seventh.

Are selling lumber at the following prices, owing to the removal of the San Pedro-street Railroad:

Rough Oregon Pine, $20 M.

Rough Redwood, $20 M.

No. 1 Humboldt Shingles, $2.25 M

Surface lumber at accordingly low prices.

P.O. Box 1235. Telephone 178

NEW HOUSE.

Wagon Material, Hard Woods,

Iron, Steel, Horseshoes and Nails, Blacksmith's Coal and Tools, Cabinet Woods, Etc., Etc.

John Wigmore & Co.,

13 and 15 S. Los Angeles St.

J. A. HENDERSON, President.
J. R. SHUR, Vice-pres't & Treas.
WM. F. MARSHALL, Secretary.

Southern California Lumber Company,

Lumber and Building Material.

Office & Yard, 180 E. First st., Los Angeles, Cal.

THE W. H. PERRY

Lumber and Manufacturing Company's

Lumber Yard and Planing Mills,

Commercial st., Los Angeles.

Fireworks for the 4th!

Retail at Wholesale Prices,
By the L. A. Fireworks Factory.
SET PIECES TO ORDER
Send for Price List.
NO. 5 SOUTH MAIN STREET.
Factory, Eleventh and San Pedro Sts.

THE

Los Angeles Woolen Mills

Are now running and prepared to furnish WOOLEN BATS for comforters and top mattresses. Also to wash and finish in first-class style all kinds of blankets.
Mills on Pearl street, near Fifth street.

Buy Your Fireworks Now!

At CHALMERS & DORAN'S,
140 SOUTH MAIN STREET.
WHOLESALE OR RETAIL.

Large stock just received. Great variety. Some fine pieces. Flags of all sizes. All other goods reduced in price. Come and see. 1


### Lines of Travel.


PACIFIC COAST STEAMSHIP CO.,
Goodal, Perkins & Co., General Agents, San Francisco.

Northern routes embrace lines for Portland, Or., Victoria, B. C., and Puget Sound, Alaska and all coast points.

SOUTHERN ROUTES.

Time Table for June, 1889.

| STEAMERS. | COMING SOUTH: Leave San Francisco. | COMING SOUTH: Arrive San Pedro. | GOING NORTH: Leave San Pedro. | GOING NORTH: Arrive San Francisco. |
|---|---|---|---|---|
| Corona | May 29 | May 31 | June 2 | June 4 |
| Eureka | do 31 | June 2 | do 3 | do 6 |
| Santa Rosa | June 2 | do 4 | do 6 | do 8 |
| Los Angeles | do 4 | do 6 | do 7 | do 10 |
| Corona | do 6 | do 8 | do 10 | do 12 |
| Eureka | do 8 | do 10 | do 11 | do 14 |
| Santa Rosa | do 10 | do 12 | do 14 | do 16 |
| Yaquina | do 12 | do 14 | do 15 | do 18 |
| Pomona | do 14 | do 16 | do 18 | do 20 |
| Eureka | do 18 | do 18 | do 19 | do 22 |
| Santa Rosa | do 18 | do 20 | do 21 | do 24 |
| Los Angeles | do 20 | do 22 | do 23 | do 26 |
| Queen of Pac. | do 22 | do 24 | do 26 | do 28 |
| Eureka | do 24 | do 26 | do 27 | do 30 |
| Santa Rosa | do 26 | do 28 | do 30 | July 2 |
| Los Angeles | do 28 | do 30 | July 1 | do 4 |
| Queen of Pac. | do 30 | July 2 | do 4 | do 6 |

The steamers Queen of the Pacific and Santa Rosa leave San Pedro for San Diego on the dates of their arrivals from San Francisco, and on their trips between San Pedro and San Francisco call at Santa Barbara and Port Harford (San Luis Obispo) only. The Eureka and Los Angeles call at all way ports.

Cars to connect with steamers leave S. P. R. R. depot, Fifth street, Los Angeles, as follows: With the Queen of the Pacific and Santa Rosa at 9:50 o'clock a.m.; with Los Angeles and Eureka, going north, at 5:10 o'clock p.m.

Plans of steamers' cabins at agent's office, where berths may be secured.

The steamers Los Angeles and Eureka will call regularly at Newport pier for and with freight and passengers.

The company reserves the right to change the steamers or their days of sailing.

For passage or freight as above, or for tickets to and from all important points in Europe, apply to

W. PARRIS, Agent,
Office: No. 3 Commercial st., Los Angeles.

CALIFORNIA CENTRAL RAILWAY. (Santa Fé Route.)

On and after SUNDAY, JUNE 16, 1889, trains will leave and arrive at First-street depot as follows:

| LEAVE. | LOS ANGELES. | ARRIVE. |
|---|---|---|
| *8:45 a.m. | Overland | *4:20 p.m. |
| *8:30 a.m. | S Diego Ex Coast Line | *7:45 a.m. |
| *4:40 p.m. | S Diego Ex Coast Line | *12:50 p.m. |
| *8:30 a.m. | S Diego Exvia S B'dno | 7:00 p.m. |
| *8:30 a.m. | Santa Ana | *7:45 a.m. |
| *4:40 p.m. | Santa Ana | *8:30 a.m. |
| *5:20 p.m. | Santa Ana | *12:50 p.m. |
| †10:30 a.m. | Riverside via Orange | †6:50 p.m. |
| ..... | Riverside via Orange | †12:50 p.m. |
| *8:00 a.m. | Riverside | *9:55 a.m. |
| *1:00 p.m. | via | *4:20 p.m. |
| ‡3:45 a.m. | San Bernardino | 7:00 p.m. |
| †10:30 a.m. | Colton via Orange | †6:50 p.m. |
| ..... | Colton via Orange | †12:50 p.m. |
| *8:00 a.m. | Colton via San Bern'o | *9:55 a.m. |
| ‡8:45 a.m. | Colton via San Bern'o | *4:20 p.m. |
| *4:00 p.m. | Colton via San Bern'o | 7:00 p.m. |
| *8:00 a.m. | San Bernardino | *9:55 a.m. |
| *8:45 a.m. | San Bernardino | *4:20 p.m. |
| | San Bernardino | 7:00 p.m. |
| *4:00 p.m. | San Bernardino | |
| †10:30 a.m. | via Orange | †6:50 p.m. |
| †10:15 a.m. | Lamanda Park | †12:01 p.m. |
| †12:30 p.m. | Duarte Accommod'n | *8:03 a.m. |
| *5:15 p.m. | Duarte Accommod'n | ‡9:25 a.m. |
| ‡6:15 p.m. | Duarte Accommod'n | ‡2:50 p.m. |
| *7:45 a.m. | Port Ballona | *9:40 a.m. |
| ‡9:30 a.m. | Redondo Beach | *7:15 a.m. |
| †10:00 a.m. | Redondo Beach | ‡9:30 a.m. |
| ‡10:45 a.m. | Redondo Beach | *4:50 p.m. |
| *5:30 p.m. | Redondo Beach | ‡6:00 p.m. |
| *8:00 a.m. | San Jacinto | *7:00 p.m. |
| †10:30 a.m. | San Jacinto | †6:50 p.m. |
| *4:40 p.m. | Second do | †12:50 p.m. |
| *8:00 a.m. | Redlands & Mentone | *9:55 a.m. |
| *8:45 a.m. | Redlands & Mentone | *4:20 p.m. |
| *4:00 p.m. | Redlands & Mentone | *7:00 p.m. |

*Daily. †Daily except Sunday. ‡Sundays only.

Trains leaving Los Angeles at 8:00 a.m. and 5:45 p.m., and arriving at 7:00 p.m. connect at San Bernardino for all points south to Oceanside.

Trains leaving Los Angeles at 10:30 a.m., and arriving at 6:50 p.m., connect at East Riverside for all points south to Oceanside.

Depot at foot of First street.

D. McCOOL,
General Manager.
S. B. HYNES,
General Passenger Agent.
WILLIAM MOON DUNN,
General Agent.
City ticket office No. 29 North Spring street.
CHAS. T. PARSONS,
Ticket Agent.

SOUTHERN PACIFIC COMPANY,
(Pacific System.)
IMPORTANT CHANGE OF TIME.
FRIDAY, JUNE 21, 1889.

Trains leave and are due to arrive at Los Angeles (New Arcade Depot) daily as follows:

| Leave for. | DESTINATION. | Arr. from. |
|---|---|---|
| ‡8:50 p.m. | Banning | ‡10:04 a.m. |
| 8:00 p.m. | do | 9:31 p.m. |
| 9:00 a.m. | Colton | 8:57 a.m. |
| ‡3:50 p.m. | do | ‡10:04 a.m. |
| 4:45 p.m. | do | 4:20 p.m. |
| 8:00 p.m. | Deming and East | 9:31 p.m. |
| 8:00 p.m. | El Paso and East | 9:31 p.m. |
| ‡2:35 p.m. | Long Beach | 11:55 a.m. |
| 9:50 a.m. | L. Beach & San Pedro | 8:25 a.m. |
| 5:10 p.m. | do | 4:15 p.m. |
| ‡9:00 a.m. | San Pedro | ‡7:50 p.m. |
| 10:20 p.m. | Ogden and East | 7:25 a.m. |
| 10:20 p.m. | Portland, Or. | 7:25 a.m. |
| 9:00 a.m. | Riverside | 8:57 a.m. |
| ‡3:50 p.m. | do | ‡10:04 a.m. |
| 4:45 p.m. | do | 4:20 p.m. |
| | do | 9:31 p.m. |
| 9:00 a.m. | San Bernardino | 8:57 a.m. |
| ‡3:50 p.m. | do | ‡10:04 a.m. |
| 4:45 p.m. | do | 4:20 p.m. |
| | do | 9:31 p.m. |
| 1:20 p.m. | San Fran & Sac'mento | 7:25 a.m. |
| 10:20 p.m. | do | 7:15 p.m. |
| 9:30 a.m. | Santa Ana & Anaheim | 8:35 a.m. |
| 5:03 p.m. | do | 3:35 p.m. |
| 7:25 a.m. | Santa Barbara | 3:15 p.m. |
| 4:35 p.m. | do | 8:30 p.m. |
| 9:37 a.m. | Santa Monica | 8:25 a.m. |
| ‡10:40 a.m. | do | ‡6:40 p.m. |
| 1:07 p.m. | do | 12:08 p.m. |
| 5:17 p.m. | do | 4:28 p.m. |
| 6:10 p.m. | do | 7:25 a.m. |
| 4:28 p.m. | Tustin | 9:20 a.m. |
| 10:00 a.m. | Whittier | 9:20 a.m. |
| 4:25 p.m. | do | 8:15 p.m. |

‡Sundays excepted. ‡Sundays only.

Local and through tickets sold, baggage checked, Pullman sleeping-car reservations made and general information given upon application to C. P. SMURR,
Ass't G. P. Ag't, No. 202 N. Main st.
CHARLES SEYLER, agent at depot.
A. N. TOWNE, General Manager.
T. H. GOODWIN, G. P. & T. Agent.

LOS ANGELES AND PACIFIC RAILWAY COMPANY.

SANTA MONICA TIME SCHEDULE.

LEAVE LOS ANGELES.

| WEEK DAYS. | SUNDAYS. |
|---|---|
| 10:00 a.m. | 9:00 a.m. |
| 2:00 p.m. | 10:00 a.m. |
| 5:40 p.m. | 11:20 a.m. |
| —— | 1:30 p.m. |
| —— | 4:35 p.m. |
| —— | 6:00 p.m. |

LEAVE SANTA MONICA.

| WEEK DAYS. | SUNDAYS. |
|---|---|
| 8:10 a.m. | 8:00 a.m. |
| 12:40 p.m. | 10:10 a.m. |
| 4:20 p.m. | 11:25 a.m. |
| —— | 3:30 p.m. |
| —— | 4:30 p.m. |
| —— | 6:15 p.m. |

Packages and freight carried to Santa Monica and all points on the road at reasonable rates.

BURBANK DIVISION.

LEAVE LOS ANGELES.

| WEEK DAYS. | SUNDAYS. |
|---|---|
| 7:50 a.m. | 9:00 a.m. |
| 10:00 a.m. | 1:30 p.m. |
| 6:00 p.m. | 4:50 p.m. |

LEAVE BURBANK.

| WEEK DAYS. | SUNDAYS. |
|---|---|
| 6:00 a.m. | 9:40 a.m. |
| 8:15 a.m. | 4:00 p.m. |
| 4:20 p.m. | |

All trains stop at Ostrich Farm and Soldiers' Home going and returning.

E. E. HALL, President and Manager.
R. C. SHAW, General Freight and Passenger Agent.
GENERAL OFFICES, 44 NORTH SPRING ST.

S. G. V. RAPID TRANSIT R'Y.

Passes given to parties building subject to the approval of the directors along the line of its road.

| LEAVE NO. 9 ARCADIA ST., FOR MONROVIA. | LEAVE MONROVIA FOR LOS ANGELES. |
|---|---|
| 7:25 a.m. and 9:30 a.m. | 7:00 a.m. and 8:55 a.m. |
| 3:10 p.m. and 5:00 p.m. | 2:30 p.m. and 4:25 p.m. |
| LEAVE ALHAMBRA FOR MONROVIA. | LEAVE ALHAMBRA FOR LOS ANGELES. |
| 8:17 a.m. and 10:13 a.m. | 7:26 a.m. and 9:23 a.m. |
| 3:47 p.m. and 5:12 p.m. | 2:56 p.m. and 4:55 p.m. |

SUNDAYS:

Leave Los Angeles at 8:25 a.m. and 5:00 p.m.
Leave Monrovia at 8:00 a.m. and 4:35 p.m.
Time between Monrovia and Los Angeles, one hour.

INTERMEDIATE STATIONS:

Foto Street, Mayberry, Sunny Slope,
Rats, Lake Vineyard, Chapman,
Ramoona, San Marino, Baldwin,
Alhambra, E San Gabriel, Arcadia.

R. F. SPENCE, Pres. W. H. MONROE, Gen. Man.

UNION IRON WORKS,

FIRST & ALAMEDA STS.


### Real Estate.


12,000 ACRES!

10 Miles Northwest of Los Angeles, on

Main Line Southern Pacific R. R.,

SITUATED IN THE

San Fernando Valley.

$35 TO $165 PER ACRE.

TERMS: ONE-FOURTH CASH, Balance 1, 2 & 3 Years.

Deferred Payments Bear Interest at 7 % Per Annum.

Offered in Tracts of 2½, 5, 10, 20, 40 and 160 Acres

TO SUIT PURCHASERS.

Over 4800 acres have been sold since February, 1, 1888.

The soil is a deep, rich, sandy loam, very easy to cultivate.

An inexhaustible supply of water.

Apples, Peaches, Pears, Prunes, Figs, Plums, Cherries, Persimmons, Raisins and Table Grapes, Loquats, Quinces, Apricots, Olives, English Walnuts, Chestnuts and Peanuts, as well as Grain and Vegetables of all kinds, grow to the highest degree of perfection WITHOUT IRRIGATION.

Mr. Milton Thomas and Mr. R. M. Town of this city, and Mr. Byron O. Clark of Pasadena, Cal., the well-known and experienced nurserymen, have purchased large tracts of these lands and planted them to orchards. They regard them as the very best lands in Los Angeles county for the cultivation of deciduous fruits, Olives and English Walnuts, and owing to their near proximity to Los Angeles City, the cheapest lands in Southern California at the price they are now offered.

Purchasers can make arrangements at the office of this company to have their lands planted in fruits and vines of their own selection, and cared for 1, 2 and 3 years at the actual cost. Apply to

LANKERSHIM Ranch, Land & Water Co.,

44 N. SPRING ST., LOS ANGELES, CAL.

BURCH & BOAL, 3 S. Fort st., Los Angeles.

W. A. SNEDEKER, 44 N. Spring st., Los Angeles


### Unclassified.


SANTA CATALINA ISLAND!

COMMENCING MONDAY, JULY 1ST, AND CONTINUING TO JULY 6th, inclusive, the Wilmington Transportation Company's steamship "HERMOSA" will make regular voyages to

AVALON, CATALINA ISLAND.

| TRAINS TO CONNECT LEAVE S. P. DEPOT, LOS ANGELES: | | TRAINS ARRIVE AT NEW S. P. DEPOT, LOS ANGELES: | |
|---|---|---|---|
| Monday, | 9:50 a.m. | Tuesday, | 4:15 p.m. |
| Wednesday, | 5:10 p.m. | Thursday, | 11:55 a.m. |
| Thursday, | *9:00 a.m. | Thursday, | *7:30 p.m. |
| Friday, | 9:50 a.m. | Saturday, | 4:15 p.m. |
| Saturday, | 5:10 p.m. | Sunday, | 11:55 a.m. |

*FOURTH OF JULY EXCURSIONS, giving pleasure-seekers 4 hours on the Island and returning same day.

The company reserves the right to change steamers and their dates of sailing.

First-class stateroom and meal accommodations can be procured aboard the steamer.

FARE, Round Trip from Los Angeles, $4.

FARE, Round Trip, Fourth of July Excursion, $2.60.

HANCOCK BANNING, Ag't,

109 North Main Street, Los Angeles, Cal.

W. G. HALSTEAD, Gen. Fr't. and Pass. Agent, San Pedro.

NOT $7.00. Dewey ONLY $3.50.

Dewey makes his elegant and finest finished $7.00 Cabinet Photos for $3.50 per dozen, guaranteed as good as any $7.00 Cabinets made in the State. Family groups, babies and children's photos a specialty. Old pictures copied and enlarged to any size. Developing, printing and finishing for amateurs. Call and see our work before ordering. You will save money.

DEWEY'S ART PARLORS,

37, 39 and 41 South Main St. - - - - Los Angeles.

WM. S. ALLEN,

IMPORTER AND DEALER IN

CARPETS and FURNITURE,

LACE CURTAINS,

SHADES, CORNICE POLES.

SUPERIOR AND STANDARD

Carpet Sweepers,

The Best Made.

LARGEST VARIETY OF

BABY CARRIAGES.

STEEL WHEEL.....$7.00

32 & 34 S. Spring St.


### Unclassified.


C. F. HEINZEMAN,

Druggist and Chemist,

NO. 122 N. Main St., Los Angeles, Cal.

Prescriptions carefully compounded day or night.

LEE KWAI SING, 208 S. SPRING STREET.

FIREWORKS AND FLAGS, wholesale and retail. Pure Chinese Silk goods, of choice color, only 85c per yard; also Japanese and Chinese goods at lowest figures.


### Unclassified.


GASOLINE STOVES

AT COST.

To close out my stock, I make a reduction on each Stove and Oven of

$4.00.

F. E. BROWN, NO. 44 S. SPRING ST.

EAGLE STABLES,

30 SOUTH FORT STREET.

Good Teams at Reasonable Rates. Telephone No. 243. W. F. WHITE, Proprietor.


## JUNE THE 30TH.

### NOTABLE EVENTS THAT HAVE HAPPENED ON THIS DATE.

**Silistria—Cawnpore and the Massacre; Nana Sahib; Havelock—The Jesuits — Montezuma II. — The Pillory and Its Playful Work.**

Silistria, a strong town of Bulgaria, was taken by the Russians on the 30th of June, 1829, as security for the payment by Turkey of a large sum of money. It was afterward given up to the Porte, and in 1854 was besieged by the Russian forces, under Prince Paskievitch, whom a severe wound forced to retire. Mussa Pasha was killed on the 2d of June, after which Prince Gortschakoff took two forts, which he was unable to hold. On the 13th of June the garrison made a successful sortie, defeating the Russians and forcing them to raise the siege, as Osman Pasha was approaching.

CAWNPORE—THE MASSACRE—NANA SAHIB.

In the Sepoy revolt of June, 1857, Cawnpore, on the Doab Peninsula of the Ganges and Uumna rivers, was held by a body of native troops, under Sir Hugh Wheeler. Nana Sahib, the adopted son of the old Peishwa, professed to be on friendly terms with the English, but attacked the town, which was taken on the 26th of June. Four days later, on the 30th, in violation of the terms of surrender, the garrison and prisoners were ruthlessly massacred without regard to age or sex. But on July 16th, Sir Henry Havelock defeated Nana at Futtehpore, and on the 17th reoccupied Cawnpore.

THE JESUITS.

Probably the Jesuits are the most expelled of religious orders. Eight years ago there were 27 Jesuit colleges in France with 848 teachers. On March 30, 1880, the French Government decreed the expulsion of all Jesuits from that country, and this decree was executed on the 30th of June following. Scarcely had the order been instituted by Loyola in August, 1534, than it was condemned by the Sorbonne of Paris. Henry IV. expelled the Jesuits in 1594, but the edict was revoked in 1604. The Jesuits were, however, totally suppressed in 1764 and abolished by Pope Clement XIV. in 1773. Restored by Pius VI. in 1814, they have since been again expelled by most European governments, notably by Germany in 1872.

MONTEZUMA II.

On June 30, 1520, Montezuma II., the last Aztec Emperor of Mexico, was killed by the Spaniards. He ascended the throne in 1502, and carried the terror of his arms to the frontiers of Nicaragua and Honduras. His love of pomp and magnificence caused the taxes to be so heavy that revolts became frequent. When Cortez landed, in 1519, Montezuma's blind acceptance of a prophecy induced him to acknowledge the Spaniards as beings of a superior order. The Mexicans having revolted against Cortez, Montezuma was made to appear to them in order to pacify the people. On one of these occasions he was wounded by a stone thrown at the Spaniards by a Mexican. Chagrined at the indignities he received, he refused treatment, repeatedly tore the dressing from his wound, and died on the 30th of June, 1520. Charles V. made one of his sons a count, and a descendant of Montezuma was Viceroy of Mexico from 1697 to 1701.

THE PILLORY.

In these days, when the modes of punishment for crime are under discussion, it is interesting to recall an instrument of the law's vengeance formerly in wide use. The pillory was abolished in England by the act of Parliament of June 30, 1837. This instrument was used throughout Europe, and existed in England before the Norman conquests. It consisted of a wooden frame, erected on a stool with holes and folding boards for the admission of the head and hands. Mountebanks, quacks, cheats, thieves, scandalmongers, perjurers and the like were the especial victims of this mode of punishment. The most famous sufferer of the pillory was the notorious Titus Oates, the inventor of the Popish Plot, whose perjuries sent many innocent persons to the scaffold, and who was condemned to three days' exposure in the pillory in 1685. Daniel Defoe, the author of "Robinson Crusoe," was also pilloried for writing a satirical pamphlet entitled "A Short Way with the Dissenters," which so enraged the Tories that they thirsted for vengeance. Defoe's friends covered the place with flowers, drank his health and kept him company until the time of his punishment had expired. Probably the most singular case in the history of the pillory is that of a scoundrel named Miller, who succeeded in marrying and plundering no less than 34 women. His usual course was to write a love-letter, declaring his passion and asking an interview. It seldom took more than a week for the fellow to secure a new wife, bag all her money and desert her. The most of his dupes were servants with accumulations of wages. But Miller was finally prosecuted by an indignant female, and expiated his indiscretions in the pillory. An engraving of the period represents Miller in his exalted situation, surrounded by a crowd of women, who are pelting him with mud and filth raked from the street and the kennel. In the reign of Elizabeth the footboard of a pillory proved to be rotten, and the victim was left hanging by the neck, in danger of his life. When liberated he brought an action against the town for the insufficiency of its pillory and recovered damages.


The Celebrated French Cure.

Warranted to cure "APHRODITINE" or money refunded.

Is SOLD ON A POSITIVE GUARANTEE

## THE CITY IN BRIEF.

The Social World announces a change of ownership, Messrs. Kubel and Van Buren assuming charge with yesterday's issue.

The Calvary Presbyterian Church of Pasadena was granted the privilege of mortgaging its property by Judge Shaw yesterday.

Ah Chung, Ah Chin and Ah Sin were fined $5 each by Justice Lockwood yesterday, for refusing to give their names to the County Assessor.

A man named Spencer was fined $15 by Justice Lockwood yesterday, for battery. He fought with Phillips, a tailor, and broke his head for him, several days ago.

Children's day will be celebrated at the Central Baptist Church, corner of Third and Hill streets, commencing at 10 a.m., followed by an address by the pastor, Dr. Pendleton.

Joseph Wilson was caught by a citizen yesterday afternoon in the act of stealing a set of harness, when he was taken to the station, and locked up on a charge of petty larceny.

James Conroy, who lives on Temple street, got on a spree last evening, when he fell down and hurt his face badly. He was taken to the station and locked up for medical treatment.

The juvenile base-ballists were at it again yesterday, and the Victors of Boyle Heights defeated the Cyclones by a score of 20 to 19. There will be another game at the Temple-street grounds next Wednesday.

The case of the county of Los Angeles vs. the San José Land and Water Company was up in Judge Shaw's court yesterday afternoon. Additional testimony was taken and the case submitted to the court, with time to file briefs.

John A. Logan W.R.C., assisted by Frank Bartlett, Stanton and Gelcich W.R.C., will tender a reception to Department Inspector Mrs. P. Stanton Marshall and Mrs. Moody of Truckee, at 2 o'clock, July 2d, at Masonic Hall, 29½ South Spring street.

Monday morning the trial calendar will be called in Judge Shaw's court, Department No. 5 of the Superior The judges of the different departments will be present and assist in the disposition of the cases to be tried in the Superior Court during the months of July, August and September.

Marriage licenses were issued yesterday as follows: E. A. Crawford, aged 30, and Daisy B. Broadwell, aged 20, city; Louis Ardaut, aged 33, and Lucy Michaux, aged 24, city; Victor Dessery, aged 47, city, and Josephine Peterson, aged 30, Santa Ana; W. E. Brunson, aged 32, and Lillie M. Pierce, aged 22, city.

A white man named S. A. Fields and three Chinamen were arrested yesterday afternoon on a charge of battery. The heathens gave the names of Wing Ho, Ah Kim and Li Po You. Fields put up cash bail and was released, but the Chinamen were locked up until their friends could be sent for to come to the rescue.

Amos Abbott started out to celebrate the Fourth of July in advance last evening, and after taking more beer than he could conveniently carry, began amusing himself by pulling down Chinese signs on Upper Main street, when he was arrested by Officer Gilbert on a charge of malicious mischief. Abbott raised quite a row in the station, but was finally put behind the bars, and when he was sober enough to navigate, was released on depositing $20 bail.

The new hall in the Bixby block, 512 South Spring street, was opened last evening with a ball given by Prof. Arbuckle to his pupils and friends. The hall is 40x80 feet, well ventilated and tastefully decorated. The floor is laid expressly for dancing and has been carefully treated by the Joppel method, and will become popular with societies and clubs giving socials. The following committees acted last evening: Reception Committee: H. Nurse, Charles Chick, George West, C. E. Weber. Floor Committee: B. Broulx, W. Hayes, G. M. Hilton, G. A. Estudillo. The music was by Barsby's Orchestra.

### PERSONAL NEWS.

A. M. Van Leer of New York is at the Hollenbeck.

Capt. J. B. Banning of Wilmington is registered at the Hollenbeck.

Ben C. Truman, wife and daughter, of San Francisco, have rooms at the Hollenbeck.

C. T. Conlan of San Francisco, brother of J. Harry, the decorator, is stopping at the Hollenbeck.

Paul Riecker returned last Friday from Washington Territory. He says he would rather make bread and butter here than a fortune up there.

Rev. G. A. Rawson and Mrs. Rawson are spending their vacation at the Metropoe House, Catalina Island, and are enthusiastic over the island as a place of rest, pure and mild air, and unexcelled fishing.

Miss Lena C. Fox of Green Bay, Wis., left for home via the Santa Fé overland yesterday, having enjoyed a delightful visit in this city with her sister, Mrs. John E. Murray, 11 Ingraham street, and her friend, Mrs. E. J. Curson, 803 South Hill street. Many acquaintances of the charming young lady were at the depot to bid her farewell.

Frank M. Kelsey, of the firm of Bryan & Kelsey, notary public and conveyancer, 17 North Spring street.

Put your claims against others, or interests in property to be settled, in the hands of H. H. Heath, Bryson-Bonebrake block.

### COURT MATTERS.

**A Number of Criminals Ground Through.**

Charles Caldwell was tried in Judge McKinley's court yesterday for stealing a watch, and was found guilty by the jury. He purloined the watch from a bartender at Ballade's, corner of Aliso and Alameda streets.

William Thompson was also tried in the same court for assault with a deadly weapon. He cut Thomas Gorman, May 6th, in an affray. The jury, after being out some time, returned a verdict of simple assault.

Judge McKinley sentenced Ah Duck, who was convicted of robbery, a few days ago, to one year's imprisonment in the penitentiary at Folsom.

The bill of exceptions for an appeal in the case of Robert Levine, convicted of arson, was filed yesterday morning in Judge McKinley's court.

**Decorative Art Rooms, 124 and 126 West Second Street.**

Miss Irene Lamb is closing out her large stock of summer millinery at cost to make room for new importations. Figured silks and stamped goods also at greatly reduced prices.

**Seymour & Johnson Co.,**

Northwest corner First and Fort streets, have one of the largest and finest stocks of groceries in the city.

**Smith, Jones, Brown**

And some others get their clothing of Mullen, Bluett & Co.

## PEOPLE'S STORE.

### PREPARING FOR THE GREATEST RUSH YET.

**A Forthcoming Sale That Is Meant to Eclipse Anything of the Kind Ever Attempted Anywhere —Golden Monday.**

PEOPLE'S STORE,
SUNDAY, June 30, 1889.

OUR 5c SALE MONDAY.

Without doubt the greatest audience that has ever been seen inside of any establishment in Los Angeles will witness our great drama Monday. It will be presented by a cast and in a manner that could not possibly be attempted by any other company. Our great 5c sale will hold the board all day long, there will be no intermission, will commence at 9 a.m. and the curtain will go down at 6 p.m. Those who attend will long remember this play as one of the greatest ever produced in the United States. You will find in this great sale articles at 5c that you never seen sold under five times that price. No establishment in the country has ever attempted what we will succeed in, our great 5c sale. Every article in the 60 feet of our show windows, piled in, and many more, all at 5c. It is needless to say they are worth much more, they have been as all other sales, on exhibition in our windows for three days, and the crowds to call for them Monday will attest their value. At 9 a.m. Monday morning they will be on our counters; nothing will be left in the show windows. Don't you think that a firm that has the get up and get about them that the People's Store shows in this great 5c sale deserves success? Well, we do; give the devil his due; success is the result of merit, enterprise and worth. There are no flies on us, and if you come in Monday you will see the backing a generous public is ever ready to bestow upon those who are entitled to its encouragement. In this land where the dime is looked upon with contempt by the storekeeper and purchasers alike, a nickel on Monday will almost seem like a big American dollar. Come in and see what the People's Store gives you in this sale for a nickel and ask other merchants why they can't do the same.

A FEW OF THE MANY THINGS A NICKEL WILL BUY TOMORROW.

Fine checked nainsooks, in all sizes checks, per yard..... 5c
Heavy nap Canton flannel, per yard..... 5c
Bleached muslin, soft finish for the needle, per yard..... 5c
Pure linen crash, 16 inches wide, per yard.. 5c
Apron check ginghams; worth 10c a yard; per yard..... 5c
All linen checked towels, each..... 5c
White damask napkins, pure linen, each.... 5c
Navy-blue calico, warranted fast, per yard 5c
Turkey red, warranted fast colors, per yard 5c
Striped crash, pure linen, 14 inches wide, per yard..... 5c
Dress prints, medium color, pretty designs, per yard..... 5c
Shirting prints, all choice designs, per yard 5c
Furniture calico, large patterns, per yard.. 5c
Turkish face cloths, large size, each..... 5c
Challe dress goods, dark or light patterns, per yard..... 5c
Kid finished cambrics, all shades, per yard. 5c
Red and white or blue cambrics for Fourth of July decorations, per yard..... 5c
Lace curtain scrim, extra quality, per yard 5c
Drapery pins, brass finish, per dozen..... 5c
Lace mitts, per pair, not many..... 5c
Embroideries, 1 inch wide, 4½-yard strips for..... 5c
Embroideries, 2 inches wide, choice patterns, per yard..... 5c
Infants' lawn corded bonnets, worth 25c each..... 5c
Bathing caps, worth 25c; tomorrow..... 5c
Windsor ties, novel designs, each..... 5c
Men's four-in-hand string ties, variety of kinds, each..... 5c
Men's elastic sleeve-holders, per pair..... 5c
Men's turkey-red handkerchiefs, 24 by 24 each..... 5c
Bone collar-buttons, per dozen..... 5c
Men's linen collars, standing shape, each.. 5c
Men's fancy stocks, all colors, per pair..... 5c
Men's unbleached socks, extra good, per pair..... 5c
Men's mixed-colors socks, per pair..... 5c
Boys' jersey caps, black only, each..... 5c
Boys' suspenders, per pair..... 5c
Twelve yards American insertion lace for.. 5c
Three-inch-wide Brebant lace, novel designs, per yard..... 5c
Palmleaf fans, large size, 2 for..... 5c
Oriental laces, assorted patterns, per yard 5c
Nottingham lace tidies, 12 inches square, each..... 5c
Ladies' balbriggan hose, extra long, per pair 5c
American lace, 9 inches wide, per yard..... 5c
Ladies' black stockings, London lengths, per pair..... 5c
Ladies' solid colored hose, per pair..... 5c
Infant's fancy hose, per pair..... 5c
Valenciennes lace, 2 yards for..... 5c
Antique linen lace tidies, pure linen, each 5c
Jet ornaments for trimming, each..... 5c
Chenille ornaments, each..... 5c
Bird seed, pound package, each..... 5c
Surgeon sponges, extra fine, each..... 5c
Hand brushes, each..... 5c
Gent's colored bordered handkerchiefs, 2 for..... 5c
Ladies' fancy handkerchiefs, each..... 5c
Ladies' linen cuffs, per pair..... 5c
Red marking cotton, fast color, per dozen 5c
Rickrack braid, per bunch..... 5c
Waist steels, per dozen..... 5c
White or colored ruching, per yard..... 5c
Elastic webbing, fancy designs, per yard.. 5c
Skirt extenders, 3 in a set, per set..... 5c
Lead hair crimpers, 2 bunches for..... 5c
German silver thimbles, each..... 5c
Corset steels, cloth-covered, each..... 5c
Bang nets, all shades of hair, each..... 5c
Nickel toilet pins, per dozen..... 5c
Embroidery tinsel, all shades, per ball..... 5c
Tape measures, 60 inches long, 2 for..... 5c
Cabinet hairpins, all kinds, 2 boxes for.... 5c
Hooks and eyes, 3 cards for..... 5c
Ladies' 4-ply collars, with cape, each..... 5c
Money wallets, in leather or chamois, each 5c
Fancy ball hatpins, in colors, each..... 5c
Mending cotton, all shades, 6 for..... 5c
American pins, full count, 2 papers for.... 5c
Scrims for fancy work, each..... 5c
Embroidery silk, 6 skeins for..... 5c
Knitting cotton, all numbers, per ball..... 5c
Fancy lacepins, 5 for..... 5c
Pure silk ribbons, pretty shades, per yard 5c
Odd shades of ribbons, 5 yards for..... 5c
Ladies' fine lace handkerchiefs, each..... 5c
Cream camphor, per box..... 5c
Persian face powder, per box..... 5c
Chesebrough's vaseline, per bottle..... 5c
Armant's triple extracts, per bottle..... 5c
Sachet powders, all odors, per package.... 5c
Rubber dressing combs, extra stout, each 5c
Celluloid fine combs, two for..... 5c
Celluloid round combs for children, each.. 5c
Barbers' celluloid combs, each..... 5c
Pocket combs, with leather cases, each.... 5c
Opera cachous, two bottles for..... 5c
Face chamois, good size, each..... 5c
Pumice stone, per block..... 5c
Metallic dress buttons, per dozen..... 5c
Agate buttons, 12 dozen on a card, per card 5c
Pearl buttons, two different sizes, two dozen for..... 5c
Sharp's needles, all sizes, two papers for.. 5c
Basting cotton, 500 yards on a spool, two spools..... 5c
Lead pencils, good ones, per dozen..... 5c
Scissors, five inches long, each..... 5c
Pocketknives, extra stout, each..... 5c
Writing-tablets, white or tinted paper, each 5c
Pocket slates, with two leaves, each..... 5c
Autograph albums, each..... 5c
Twenty-five good envelopes for..... 5c
Mucilage, brush and rubber eraser, for.... 5c
Box of water paints, good size, for..... 5c
One-foot folding rules, each..... 5c
Key-rings, with paper-cutter, each..... 5c
Memorandum-books, each..... 5c
Carpenters' lead pencils, each..... 5c
Notebooks, good size, each..... 5c
Students' books, worth 10c, each..... 5c
Pen points, all kinds, 15 for..... 5c
Cartridge erasers, each..... 5c
Small lunch baskets, each..... 5c
Pencil-sharpeners, the latest improved, each..... 5c
Paper of tacks, all sizes, each..... 5c
A B C pictorial books, for children, each.. 5c
Money purses, just the thing, each..... 5c
Pepper and salt cellars, novel designs, each..... 5c
Playing cards, per pack..... 5c
Scholars' boxwood rules, 18 inches long, each..... 5c
Carpenters' 2-foot folding rules, each..... 5c

CLOTHING DEPARTMENT.

Men's Gray or Brown Mixed Sack Suits, $5.50; worth $10.
Men's All-wool Frock and Sack Suits, $8.49; worth $15.
Boy's English Corduroy Suits, Norfolk Style, $6.49; worth $5.
Mens' Fine Pants, $1.98; sold all over at $3.
Boys' Fine Cassimere Knee-pants, 49c; worth $1.00.
Men's Flannel Coats and Vests, $1.49; worth $2.50.
Men's Fine Summer Merino Underwear, 35c each; worth 50c.

It is seldom you get these opportunities; the prices and values you have never before and may never see again. We advise a call in this department, just to see and convince yourself of the stunning bargains on sale Monday. They are the latest seasonable goods, and are sure to please.

Fourth of July Decorations. Red, White and Blue Cambrics in Our 5c Sale Tomorrow.

SHOE DEPARTMENT.

Ladie's Flexible Sole Shoes, Opera Toe, $2.49; worth $4.
Men's Calf Shoe, Extra Finish, $1.89; worth $2.75.
Men's Fine Business Shoe, $2.25; worth $3.50.
Boys' Hook, Lace or Button Shoe, $1.75; worth $2.25.
Great Sale of Ladie's Shoes at $1 a Pair Tomorrow; worth up to $2.25 a Pair.

The great sale of ladies' shoes tomorrow at $1 a pair stands par with our gigantic 5c sale. Among the shoes you will find leather, cloth and leather, all cloth, all styles and kinds at $1 a pair; worth up to $2.25.

Red, white and blue cambrics for Fourth-of-July decorations in our 5c sale tomorrow.

HAT DEPARTMENT.

Boys' White or Combination Straw Hats, 25c Each; worth 50c.
Men's Soft Finish Canton Braid, Soft Finish Straw Hats, 38c; worth 75c.
Men's Granite Mixed Braid Straw Hats, Silk Band, 45c; worth 85c.
Men's Hand-made Mackinaw Straw Hats, 49c; worth 90c.
Ladies' or Gent's Fine Fur Felt Crush Hats, 89c; worth $1.75.
Men's Flexible Finish English Dunstable Straw Hats, $1.25; sold elsewhere at $2.50.

When you see these styles you'll be astonished to know what a stylish hat can be bought for so little money. Our hats at 25c are the same you pay elsewhere 50c for; our 38c hat just exactly what others ask 75c for, and so you see, we sell you the same at half what others ask.

Get your Fourth-of-July decorations tomorrow; they'll be in our 5c sale. Red, and white, and blue cambric, 5c a yard.

PARASOL AND JERSEY DEPARTMENT.

Sateen Parasols, in All Colors, 85c; worth $1.
Black Braided Vests, Jerseys, 98c; worth $1.50.
Black All-wool Serge Parasols, 75c; worth $1.50.

The latest novelties in parasols just received, and all will be on sale Monday.

MILLINERY DEPARTMENT.

Ladies' Straw Hats, 25c; worth 50c.
Silk Ribbon, All Kinds and Styles, 25c; worth 50c.
Silk Gauzes, All the Popular Shades, 25c; worth 50c.
The Edna Hat for Children, 98c; worth $1.50.
Ladies' Colored Lace Straw Hats, 75c; worth $1.50.
Ladies' Black Lace Straw Hats, 95c; worth $1.65.
The Dudine Hat, the Latest Craze, 69c; worth $1.

The latest novelties in ladies' headgear at special sale prices. If you want a new hat for the Fourth, don't forget the only place to get the latest is the People's Store; they have many new and novel styles which cannot be seen elsewhere.

PEOPLE'S STORE.

**Yacht Racing on the 4th at Coronado.**

Take advantage of the half fare rates to San Diego, $5.70 the round trip, and enjoy one of the grandest sights imaginable, the struggle for supremacy of seven of the finest yachts on the Pacific Coast. To ascend to the top of one of the towers of the Hotel del Coronado and watch the maneuvers and the dexterous handling of these "winged racers of the sea," mile after mile, far as the eye can scan. The start, the race, the turning point, and the return amidst ringing shouts for the victor when the race is won. The stake boat and starting point of the race is immediately in front of the Hotel del Coronado. Such an opportunity to see a grand yacht race and also to visit this magnificent hotel cannot often be secured at so insignificant a cost. A day so full of healthy excitement and never-flagging interest should be enjoyed by all.

**You Are Right**

When you say Mullen, Bluett & Co. do the real business in clothing, and you may safely add furnishing goods also.

EMMA—"O, MAMMA! just look, every pimple has disappeared from my face."

Mamma—"True, true. What did you use to get rid of them?"

Emma—"Why, I used A. Debray's Sultana Cream and Lotion. It never fails and will remove the crow's feet from the corners of your eyes."

Manufactured only by H. Germain, successor to R. W. Ellis & Co., 27 South Spring street, Los Angeles.

**Mosgrove's Column.**

SUITS! SUITS! SUITS!

Have you a white suit for the 4th? If not, be sure and see the beautiful suits and the remarkably low prices they are offering them for at Mosgrove's, 21 South Spring street.

JERSEYS! JERSEYS! JERSEYS!

Another new style, the "Columbia," just received in all the new stripes and colors. The only house in Los Angeles who have these goods. Just the thing for lawn tennis and yachting. Be sure and see them; only to be had at Mosgrove's, 21 South Spring street.

SCARFS! SCARFS! SCARFS!

Elegantly embroidered and fringed cashmere scarfs, in all shades. Just enough covering for a warm day and the summer evenings. To be sold at the ridiculous figure of $1.50 each. The only place to get them is at Mosgrove's, 21 South Spring street.

BLAZERS! BLAZERS! BLAZERS!

The newest, nobbiest, most stylish summer cutaway jacket, in very pretty figures and stripes, the latest craze in the East; just received and only to be had at Mosgrove's, 21 South Spring street.

**Consult Mrs. Dr. Minnie Wells.**

Uterine and rectal diseases treated with skill by her new painless method. Prompt relief from first treatment. Chronic cases solicited. Call at office for city references from hopeless cases cured. 400 Fort street, corner Fifth.

**Celebrate the Fourth,**

But don't forget to secure bargains in clothing and furnishing goods by calling on Mullen, Bluett & Co.

**Star Hams,**

Bacon. Seymour & Johnson Co.

IF YOU WANT to board your horses, bring them to the Olive Stables, bet. 6th and 7th sts.


ROYAL

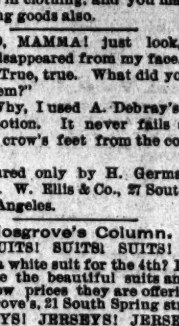


BAKING POWDER

Absolutely Pure.

This powder never varies. A marvel of purity, strength and wholesomeness. More economical than the ordinary kinds, and cannot be sold in competition with the multitude of low-test, short-weight, alum or phosphate powders. SOLD ONLY IN CANS. ROYAL BAKING POWDER CO., 106 Wall st., N.Y.
THE JOHNSON LOCKE MERCANTILE CO., Agents, San Francisco.



Dry Goods—J. T. Sheward & Co.

J. T. SHEWARD
13 & 15 N. SPRING ST.

Midsummer Sacrifices!

—MEANS—

SEASONABLE MERCHANDISE SLAUGHTERED!

Our July Sales Must Insure Immense Diminution of Stock!

Only Four Weeks Till Our Semi-annual Inventory. Herculean Efforts to Reduce Stock in Every Department!

BEYOND DOUBT THE MOST MERITORIOUS BARGAINS EVER OFFERED On This Coast Will Prevail During Our

Prodigious July Sales!

ROOM OUR GREAT DESIDERATUM!

New Stock the Natural Sequence!

"Midsummer Sacrifices!" —IN— KOECKLIN FRERES' French Sateens!

"ANDERSON" Zephyr Gingh'ms

"PACIFIC," "GARNERS" and "COCHECO" Sateens! Sateens!

MONDAY'S (JULY 1st) PRICE, 25c!

Reduced from 35c.

Monday's Price, 25 Cents.

Reduced from Thirty-five.

Monday's Price, 10c a Yd.

Reduced from Fifteen.

NO BUNCOMBE ABOUT THIS SALE!

BUT COLD, CHILLY FACTS.

"Midsummer Sacrifices."

Another Importation of Irish Huck (Pure Linen) And Turkish Bath Towels At "Midsummer Sacrifice" Prices.

| | |
|---|---|
| 140 Doz. 17x33 Bleached Huck Towels, | $1.00 Per Doz. |
| 125 Doz. Irish Huck Towels, 15x32, Worth $1.75, | $1.20 Per Doz. |
| 300 Doz. Washed Huck Towels, 20x37, Worth $2.25, | $1.80 Per Doz. |
| 260 Doz. Elephant Huck Towels, Shrunk and ready for use, 22x43, worth 50c, | 25c each |
| 250 Doz. Jumbo Huck Towels, Soft Finish, 23x50, well worth 50c, | 25c each |
| BATH TOWELS. | |
| 115 Doz. 24x48 Turkish Bath Towels, worth 50c | 25c each |
| 175 Doz. 19x42 Extra Fine Turkish Imported Towels, | 25c each |
| 210 Doz. White Domestic Turkish Towels, | 20c each |

"Midsummer Sacrifices."

Everything Goes! Rushing Out Ruchings at and Below Cost!

| | |
|---|---|
| One Box, 6 Yds, Fine Ruching, All Colors, Reduced from Thirty-five Cents, | For 20c |
| 1000 Yards Cream and White Ruching, | 5c per yd |
| Two Rows Box Pleated Ruching, | 5c per yd |
| Fine Tourist Ruching, | 20c per box |
| Two Linen Collars | For 5c |

PART II.
Pages 9 to 12.

# The Los Angeles Sunday Times.

EIGHTH YEAR. LOS ANGELES, SUNDAY, JUNE 30, 1889.—TWELVE PAGES. PRICE: Single Copies 5 Cents. By the Week, 25 Cents.

## A TERRA INCOG.

### ON THE FLOWERY BANKS OF THE RIO WANKS,

**Midst Primeval Solitudes, Where the Foot of White Man Never Before Trod—A Toilsome Journey—Turning Reluctantly Back—The Country and Its People.**

[FOURTH LETTER.]

ON THE RIO WANKS (Honduras), May 28, 1889. [Special Correspondence of THE TIMES.] We have reached the banks of the Lower Wanks, the coveted locality which has been one of the chief objective points of our expedition from the start, but only at the expense of one of the most arduous and toilsome journeys ever undertaken by travelers in Central America. We stand today in the midst of a virgin forest, whose primeval solitudes were never before penetrated by white men, upon the banks of a river whose waters sweep down over mysterious cascades from an unknown source, amid gorgeous scenery, smiling only upon the untutored savage, where flowers of rarest beauty and odor display their gaudiness and shed their sweetest perfumes upon the desert air, and where, indeed, beauty, grandeur and sublimity, which could soothe the heart, inspire the soul and entrance the rapt senses, is lavishing itself upon unappreciative eyes and ears. It would seem as if coy Nature had here hidden a reserve fund of her choicest beauties, which she would only open to a later civilization.

But our experience in surmounting

ALMOST UNHEARD-OF DIFFICULTIES

to reach this locality, would certainly lead us to warn future explorers of the hardships in store for them. We can only wonder that we have ourselves survived the privations to which we have been subjected and send back to our far-away friends the tidings of our whereabouts and adventures.

For the last three days of our journey from Jutigalpa we had no road, and only followed a few uncertain Indian trails, which led to their mysterious villages in the wilds of this unexplored section. It rained steadily every day after we left the Guayape Valley, and not only kept us drenched continuously, but rendered mountain travel extremely difficult and hazardous.

*A perilous passage.*

With the exception of about eight leagues along Lake Quebracho, our entire five days' journey from Jutigalpa was up and down mountains—the summits of a few affording a brief respite in plateaus of about one mile in length. Over a large number of

DANGEROUS PASSES

we had to walk and lead our mules, lest a single slip of the animal's foot would dash us down a sheer precipice of 800 feet. For the last 80 miles of the route we did not have five miles of valley road, and consequently walked more than one-half the distance. This soon wore out our shoes upon the sharp, angling stones, and we had to cut up our saddle-fenders and straps to protect our already sore feet. These pieces we tied to the sole of the shoe, with leather thongs, after the style of the Indian sandal. At certain places we had to use our *machetes* to cut away overhanging boughs, to allow the pack-mules to pass in safety. We have also experienced much trouble, both our animals and ourselves, from the want of proper food. We laid in a supply of canned beef when we left Jutigalpa, which was the only available food to be had of this kind, but this was found, when we reached Lake Quebracho, to have all spoiled, and to be utterly unfit for use. We got along very well, however, with the native food of tortillas and fried plantains, until our last two days, during which time we passed [illegible] Indian village, with four houses, [illegible] that about eight leagues from the river.

The only food we have had for 48 hours has been boiled plantains and a variety of trout we hooked in the river. We sent across the Wanks to a Pantasmas Indian village, about one league distant, to secure some tortillas and eggs, if possible, but the *moza* returned empty-handed, and with the additional discouraging news that our presence in that locality was displeasing to the Pantasmas chief.

As to our pack animals, they have had even a harder time. Their only food for the past three days has been the leaves of the breadnut or masica tree. It forms very fair provender, but so scarce that it is obtained only at the expense of unusual trouble, in searching in the forest. Their woes, too, have been increased by visitations of the vampire bats, and this morning one of them was bitten by a cattle spider, which may prove fatal. This venomous spider burrows in the ground, and when disturbed by the tread of stock rushes out of its hole and bites the animal at the first tender place it reaches, which is always just above the hoof. The wound which it inflicts causes inflammation and fever within six hours, the limb swelling up in the meantime. Suppuration ensues and the hoof become separated from the skin and falls off. We used a liberal application of aqua ammonia with our mule, as soon as we found out the bite, and that may save the hoof and the animal's life.

And now, after we have gone through all the trials and privations and finally reached the coveted goal, the shores of the unknown Wanks, we are compelled to turn back, with nothing more than a superficial knowledge of its mysterious course and the singular tribes which have so long and carefully guarded its secrets. There are many strong reasons which impel us to this course, the first and the foremost of which is, the absolute impossibility of securing supplies, and without them it would be sheer folly to attempt the exploration of the river. Another cogent reason is the strong prejudice of the Indians themselves, who are already regarding us with suspicion, and say they cannot furnish us with *pitpanites* to transport us up the stream, alleging that the winter floods are just beginning and that dangerous cataracts exist within a few leagues from where we are at present encamped. To start into this wild section under such circumstances, would be to invite death to all of us, either at the hands of the Indians or from hunger and exposure to the fevers of the wet season. We have therefore determined to retrace our steps on tomorrow, if our demoralized circumstances will permit, taking the trail for Tegucigalpa, 35 leagues distant. It is a sad but inexorable fate to obtain only a glimpse of the coveted section, whose mysteries we were to explore, and then

TURN BACK DEFEATED

in our expectations. Yet, it is inevitable, and the many wonderful things with which we had peopled the imagination, and that we should bring to light, must continue undisturbed amid the tortuous windings and tangled morasses of the Upper Wanks.

It is a little hard to describe

OUR PRESENT CAMP

on the river, as maps are so miserably defective. But the nearest computation might be found in saying that we are about 175 miles from the mouth, 50 miles south of Lake Quebracho, and probably 100 miles northeast of Lake Managua. At a point within half a mile of the camp another river makes its junction with the Wanks, on the Nicaragua side, to which the Indians give the name of Guarmee. It evidently contains cataracts or flows in a swift current over jutting rocks, as its roar can be heard for a considerable distance. The Wanks, where it is crossed by our trail, is about 100 yards wide and filled with numerous shoals, as far up and down the stream as we could easily see. Its banks are studded with numberless giant mahogany, mangrove, ceiba and rubber trees, and the underbush is as dense and impenetrable as an African jungle.

THE INDIANS

of this locality are Pantasmas, Woolwas and Cookras, who speak a language of their own, which is a horrible gibberish that would confound the most expert linguist. They make monthly trips to the coast at Sanday Bay and other points with their burdens of india rubber, which they pack upon their back. They seem to have no breasts of burden, and a couple of poverty-stricken mongrel curs were the only domestic animals observed. They are mostly black-skinned, and evidently a branch of the Sambos found on the Mosquito shore. We were fortunate in securing one of them as guide at San Felipe, who could speak a little Spanish, and through him we were enabled to communicate with his uncivilized brothers. They are a filthy, repulsive-looking race, wearing no hats, and very scant clothing.

The chief of a neighboring Cookra village, who visited us, wore only a waistcloth of native hemp, while several of his courtiers or body-guard were perfectly nude. Their hair is very thick and bushy, which easily obviates the necessity of any other covering for the head.

*A bond of sympathy.*

Our method of communication with them was so meagre and indefinite that we could obtain very little satisfactory information. The old chief assumed a very haughty demeanor at first, which greatly softened with

A COPIOUS "SNORT" OF OUR AGUARDIENTE.

By circumlocutive questioning, he informed us that his nation embraced about 10 villages, extending to the Bocay River. He said that the Wanks had its source in the mountains, about 20 leagues to the south of us, and that its course above and below us was interspersed with numerous waterfalls.

We could not clearly understand the reference to their religion, but were led to believe that it embraced the sun, moon and stars. He was very garrulous in his strange tongue after a time, but our guide was a very bad interpreter, and we thus missed a great deal of information that might have thrown more light upon this part of America's "dark continent."

After the chief and his party were gone our guide informed us that they were a very superstitious people, paying a blind adoration to their

SUKIAS OR WITCHES.

The favor of the *sukia* is courted at any cost, the Indian readily giving up all that he possesses to appease the wrath or feigned displeasure of one of these sorceresses. The *sukia* is usually an old hag, who lives alone in some solitary niche of the mountains, where she is regularly visited by her devotees. From his account, the *sukia* corresponds very closely to the voodoo doctors who exercise such a powerful influence over some of the negroes of the Southern States.

Our guide proposed to take us to a witch's den across the river, but we declined when he informed us that if she should become displeased with us she could lead her subjects to commit any atrocity with us. We didn't care to form a meal for any of those cannibalistic-looking fellows, and left the *sukia* undisturbed in her mountain retreat.

This letter is written with only a shadowy prospect of its ever reaching its destination, as it is to be taken by two rubber-carriers, who claim that they will reach Danli, the first post-office, within a day and a half.

We break camp at an early hour in the morning and start for Tegucigalpa.

A. J. MILLER.

### "Faith Cure" and "Christian Science."

[Respectfully dedicated to "Rev." Doughy and the Doughyheads.]

All hail the power of Cristian Science! Sure
And quicker far than purgatives and pills
All ailments of our structures weak to cure—
Cuts, colics, bruises, measles, fevers, chills,
Boils, toothaches, corns, consumption—all the ills

Weak human nature ever must endure
In this vain world of sorrow, sin and toil—
Away with doctors, calomel and oil!

Throw physic to the dogs! Let none despair!
Bid the old doctor with his drugs begone!
All human ills to which our flesh is heir—
Diseases of the marrow and the bone;
If loose or costive in the bowels, there!
The blessed remedy you have it—prayer!
The "Scientific Christian" comes anon,
With "childlike smile, and bland," and when he's through
He calmly asks for "something hard to do!"

The mewling infant tortured in the night
With colic's gripings quickly shall be stilled
And coo and crow, and gambol in delight,
As with sweet "Faith" it feels its b— stomach filled
By "prayer and touch" of "holy healer" skilled,
Who conquers all things by his "science" might—
Yes diarrhea, whooping-cough and rash,
Diphtheria, croup, and smallpox, all—for cash!

The lame "rheumatic" puts his crutches by,
And dances jigs, and whoops an Indian yell!
The starving doctor heaves a heavy sigh—
What "struck" him, all unable quite to tell—
The lame, halt, blind and leprous—all are well;
Earth's puny creatures never more shall die—
A world redeemed from sinful Adam's fall—
The "Christian Science Healer" did it all!

SIMPLE SIMON.

Los Angeles, June 25, 1889.

*Sitting Bull—a good Indian.*

*Written for The Times.*

### Noon of Human Life.

Ah, when the days of man are at their best,
In virile manhood,
When his strength and stature [illegible]
Why should sordid gain and luxury pervert
Those nobler thoughts and higher aims,
Which in his weaker youth had to him given
Such keen enjoyment?

When life's dull cares and toils obtrude upon
him at the noon of life,
The face of nature, mute but eloquent in her
appeal, no longer speaks;
For his eye is blinded to the miracle which is
daily shown
In every ray of light and twig and rock and
flower around.

Oh, man, if thou wouldst youth and happiness restore,
Go forth, and in the face of nature find that
beauteous smile of welcome,
And in all parts of the landscape read the lesson she to thee would teach.

Gaze thou upon yon mountain, where along
its snowy crown
The whirling clouds like chariots roll; look
thou along the
Mighty walls of yonder precipice until its
beetling height doth seem
To melt into the blue and nebulous space,
Or in the tumultuous cataract hear the voice
of Nature speak in stronger mood.
Until upon thy spirit creeps a sense of thy
weak insignificance.

Yes, pause awhile beside yon green and
sedgy pool,
Where in its cozy, slimy depths you may discern the noisome slugs
Go creeping here and there in search of food.
And look thou now upon that brake almost
within thy reach,
Where some aspiring worms have crawled up
from their mirey home,
And coffined in their earth shells suspended
hang.
But, note! One parts asunder and from it
comes a beauteous creature,
Clad in many glittering colors—the swift-winged dragon-fly;
And as it flitteth here and there it seems
A very part of happiness and light.

Take thou the lesson of God's harmonious
universe,
And from the pages of His unlettered Book,
which all may read,
Learn humility and reverence. Pause and inquire what for thee
Doth lie beyond this world of daily creeping
cares,
When we, like lesser creatures of the lower
world,
Lay down the form in which we linger for a
little space,
And pass the border of the mysterious beyond.

GEORGE R. DU BOIS.

### On the Back of a Calendar Leaf.

On the back of this calendar leaf
Let me whisper the joy and the grief
That have come to my lot
In the days that are brought
With the turn of the calendar leaf.

There's the first, it is printed in red—
Very properly, too, be it said,
For the manifold ills,
Of the duns and the bills,
It has brought on my shelterless head?

And the second, depicted in blue,
Not is rather appropriate, too,
To the general gloom
That was left in the room
By the first, as it bade me adieu.

But at last, in the color of green,
Here are pleasanter memories seen,
Of a glove, and a tress,
And a stolen caress
And the music of tambourine.

And I'm hardly inclined to complain,
When it brings such account to my gain
As atones for the ills
Of the duns and the bills,
As the rainbow atones for the rain.

CHARLES A. GARDNER.

### Content.

Happy the man that, when his day is done,
Lies down to sleep with nothing of regret;
The battle he has fought may not be won,
The fame he sought be just as fleeting, yet
Folding at last his hands upon his breast,
Happy is he, if, hoary and foresspent,
He sinks into the last, eternal rest,
Breathing these only words: "I am content."

But happier he, that while his blood is warm,
Sees hopes and friendships dead about him lie,
Bares his brave breast to envy's bitter storm,
Nor shuns the poison barbs of calumny;
And 'mid it all stands sturdy and elate,
Girt only in the armor God hath meant
For him who neath the buffetings of fate
Can say to God and man: "I am content."

EUGENE FIELD.

Princeton's graduating class reports a plurality preferring the law as a pursuit. In the class there are 66 Republicans, 28 Democrats, five Prohibitionists and one Socialist.

## SANTA MONICA.

### YOUTH AND BEAUTY SPORTING IN THE SURF.

**Peculiarity of Different People in the Ways They Enjoy Themselves—The Fat Woman and the Slim Woman—The Youthful Lovers' Goo-goo—Cork Suits.**

If the day is pleasant, not less than 5000 people, who have labored all week in store, counting-house and office, will wend their way to the shore at Santa Monica today, and will spend from three to six hours amusing themselves as each individual spirit moves. Every train that pulls out of the depots labeled "Santa Monica" will be loaded with people in all stations of life. The hard-worked sewing girl will vie with her fashionable sister in style and colors, and, for the time being, the two will be placed on

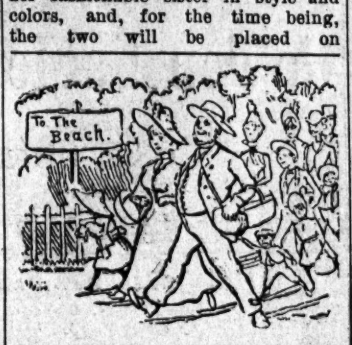


the same footing. The hard-handed son of toil and the wealthy banker will be crowded into the same seat, and they will talk over the bond question or the latest political sensation with a freedom that would not be thought of at any other time.

They are all bent on one mission, and that is to get out of the crowded, busy city and live in a whirl of forgetfulness for a few shorthours. Mothers and children of all ages, sizes and nationalities will be found packed in seats like sardines in a box, but they are all happy, and will not protest against a few minutes' ride under disadvantages, for they know that they will soon be where they can expand their lungs, drink in the fresh sea air, and kick up their heels in the surf, or lounge around on the refreshing sand to their hearts' content.

Forty minutes after the big train, which consists of from 15 to 20 cars, loaded to the brakes with human freight, leaves the Los Angeles depot it pulls up at the beach and the excited pleasure seekers roll, tumble and fall off as best they can, and in two minutes after they have picked themselves up they are on the beach, which is only about 200 yards from the Santa Monica depot.

Now the fun begins, and during the day not one of the visitors loses a moment. All are there for sport and they are bound to get it even if they have to seek for it outside of the usual pastimes at such places.

Hundreds of Sunday bathers or picnickers, as they call themselves, seek the beach loaded down with lunch baskets, and as soon as they reach the shore they make a bee line for the covered pavilion which opens on the sea and is provided with rough tables. For hours these hungry ones will sit and watch the frisky bathers, who are only a few feet from them, and drink beer and eat cold meat, bread and cheese. It is wonderful to note the amount of food these picnickers will devour during the day. Where they put it is a mystery, but it has been suggested by some of the medicos who have been questioned on the subject that they never eat during the week and make up for the fast on Sunday.

Last Sunday a very thin old maid was noticed struggling with a lunch basket that must have weighed almost as much as herself, but when time was called for the return trip that basket was empty, and the old lady had devoured every particle of the food herself. For five solid hours the ancient maiden's jaws had been kept in motion. It is estimated by several who watched her that she ate enough to

keep six strong men in a good humor for three days.

THE PLUNGE BATH.

Hundreds of the more timid ones visit the plunge bath, which stands about 200 feet from the breakers. It is a large tank, and the water ranges in depth from three to twelve feet. The water is comfortably warm all the time, and as it is kept running through the tank night and day, it is much cleaner than the ordinary plunge in a large city. It is frequented by children, men and women who cannot swim. As a general rule there is a swimming master on hand, and a number of good swimmers are turned out every year. As soon as an amateur swimmer gets so that he can strike out on his own hook he makes a break for the surf, and the way he swells around is very amusing.

The plunge is also a handy harbor for lovers of the milk-and-honey type. If the swain cannot swim like a fish and the maiden is timid, they always strike for the plunge. As soon as they get in the water they are sure to give themselves dead away, and if the spectators do not have a regular picnic at their expense then they are stupid gossips indeed.

FAT PEOPLE.

Why fat people become kittenish as soon as they get their feet in the water is a mystery that has never been solved. Take two girls, one who tips the scales at 200 pounds and is as bold as a lioness with a sore eye when on land, and another who weighs but 83½ and will faint at the sight of a mouse, and put them in the breakers together, the big brave beauty will go all to pieces before the water has reached her waist, and will drown the first man she can get her hands on, while the timid little thing, even if she has never been in the water before, will duck under the first breaker that comes, and if she is not watched will get beyond her depth, and think it the best fun in the world when she is dragged out of danger. If there is a surf rope on the beach, the fat woman will get hold of it, and, if she is bullied by her friends, she will venture out to where the water strikes her garters, and there she will stand, holding like grim death, and dancing up and down at the rate of 120 jumps a minute. She will keep this performance up by the hour, and even if there are a thousand people standing around, "guying" her, she will go on with the performance until she is warned that the train is about to start.

KID LOVERS.

Santa Monica is a great place for bread-and-butter lovers. It is seldom they go down for the purpose of bathing, but when they do they remain in the water only a short time, when they make a brake for some warm sand bank and "goo-goo" until they have to dress. These young things have no cares to contend with, and could one get near enough to hear their conversation, he would more than wish that youth could visit his weary body once more. They build all kinds of castles in the air, and if they do not mix kisses with their childish prattle it is because somebody is watching them.

SHOWS THEM UP.

The beach is not the best place in the world for ladies who have to depend on their dressmakers for their shape, as water and bathing suits have a very demoralizing effect on rough angles and protrudig joints. But many of the knowing society belles who have visited more fashionable bathing places than Santa Monica is at the present time, have imported cork suits. Now the cork bathing suit gives the most ungainly woman a shape that would make her the cynosure of all eyes. The great advantage of the cork suit is that no one can detect it, and it greatly assists the wearer in swimming. There are only

two or three such suits at Santa Monica at the present time, but by next season the chances are that there will be a number of them.

### THE BENCH SHOW.

**A Successful Exhibition Concluded Yesterday.**

The bench show at Hazard's Pavilion, which has been running all week, closed last night at 10 o'clock. There were many visitors present during the evening, and some of them who have

been noticed in the hall every night seemed to be sorry that the last night had come. On the other hand the poor animals, who have been confined since Monday morning, must be pleased to get out of their little cages, for many of them were beginning to show signs of fatigue, and the fowls were also beginning to put on a fagged-out look, and the stench from the stalls was making its presence known.

A register has been kept all week, and it would be surprising to know how many of the most prominent people in Southern California have visited the Pavilion.

The managers have not made a fortune, but they have more than paid expenses, and are well satisfied with their success, and will hold one every year from now on.

### All Want Sympathy.

[Joe Howard in the New York Press.]

Everybody wants sympathy. As near as I can get at it, the woman doesn't live who doesn't yearn for a companionable ear into which she can pour the story of joys and the dirge of sorrows, and as for men, I never met one who didn't utilize a favorable opportunity to show how smart he was, what a fool he had been, what mistakes he had committed, what regrets shadowed his existence.

James Edward Vardeman, who died last week near Sparta, Ga., could repeat the names of all the Senators and Representatives in Congress from the beginning of the Government.

## THE QUEEN OF DRESS.

### WHY THE FRENCH WOMAN ALWAYS LOOKS WELL.

**Speaking Hands, Hair and Feet—The Loud "Blazer" Jacket and the Ugly Yellow Shoes—Correct Dress the Expression of Personal Conceptions.**

SAN FRANCISCO, June 27.—[Special Correspondence of THE TIMES.] Why is it that France has always been acknowledged Queen of Dress? Why? Because the French woman has qualities peculiar to herself which women of other nations do not possess. She is aided by both head and hand; she has a sentiment of shape and color, of varieties and fitnesses, which is proper to herself, and in addition to these necessary qualities, a certain delicacy and dexterity of touch that render possible the fanciful creations so typical of French fashions, a type of dress which others, unaided by the necessqualifications, attempt to realize in vain.

Mere imitation does not suffice. The dress must be worn as the inventor wears it. And in this may be found the secret of the absolute failure of English women to look well in French fashions. The English woman cannot wear such a dress as the French woman wears. The fanciful creations of her French sister are not suited to her heavier and more solid physical qualifications.

The well-dressed woman takes all these things into careful consideration, knowing that distinction in dress depends quite as much upon the adaptation of the dress to the wearer as upon the able manipulation of form and color.

Suitability in everything, in choice of substances and shapes, and tints in accordance with the personal characteristics, is the one sure guide to perfection in dress.

The English woman fails to be well dressed because she fails to originate. She should cease to imitate and should endeavor to develop a type of dress peculiar to herself, and in harmony with her physical attributes.

Originality is absolutely necessary, and in this the American far exceeds the English woman. The American is not content with mere feeble imitation. She borrows, 'tis true, but she also creates. She modifies what she has borrowed, and carefully adapts it to herself, thus creating a new type, distinctively American, so that the American woman vies with the Parisienne in the grace and harmony of her attire.

Considering the time and attention devoted to the toilet by a modern belle, it is a pity that so few women make a study of that delicate art in dress which is one of the most subtle and insidious weapons of coquetry and charm. [illegible] that such a powerful magnet should be so very much neglected is astonishing.

Distinction is the one end worth struggling for; the dress should be an expression of personal conceptions, and to attain to this end intelligence should be called to aid. Wisdom, tact and common sense are necessary, as well as the able manipulation of form and color.

Talent such as this is rare indeed, but here and there one meets a woman whose knowledge of such sweet subtleties of attire is complete, one who pays careful attention to every little winning detail, whose dress is a marvel of graceful adornment, whose every movement is a charm, and whose beauty seems almost perfect because of the perfect frame she sets it in.

In cases such as these—too rare, alas!—the hair, the hands, the feet, like all the rest, are used for the part they have to play; they live and speak and aid. Loveliness does not lie in the face alone; grace does not depend upon features; charm is not a special property of eyes, mouth and chin. The true woman thinks of every detail of her effect; nothing is too small for her attention. Such a woman merits memory; she is an artist and worthy of respect, for such art is not trivial; the development of beauty in any form or shape is worthy of encomium, and should always be encouraged, for it is only by such encouragement that we can ever hope to have a nation of well-dressed women.

Fashions just now in 'Frisco are decidedly incongruous, being a mixture of blazer jacket, sateen dress, and yellow shoes. The blazer jacket is most aptly named, for it blazes out radiantly three or four blocks off. There could scarcely be a more conspicuous garment invented for city wear, but it was really never intended for city wear, as it is a light weight, one-button cut-away jacket made of tennis flannel and only appropriate for the country. The ugly yellow shoes are also only fit for a dusty, rocky country road, and are decidedly inappropriate for a city promenade. But, fortunately, these two absurdities will soon die a natural death, and we will cover them over with autumn leaves and let them "rot" in peace.

LOU.

### Increase of Immorality.

Another and more ominous fact is the increase of immorality among what are called the educated, refined and wealthy classes. It is difficult to tell the story in black and white. The desire for excitement and above all for novel sensations becomes a disease and produces results that are simply incredible. I have had over 50 cases before my bar in which mothers have sold their daughters for base purposes; 40 in which sisters were thus put on the market, and at least 200 where wives were made the subjects of bargains and sale. I presume that other police magistrates have had the same experience.—[Police Justice Duffy of New York.

### A New Social Sham.

[Boston Post.]

A new departure in social shams is to be made this summer. A certain claim agent says he has a contract to place the names of a New York woman and her daughters on all the fashionable hotel registers at the most famous resorts in Europe, care being taken to register at only one place at a time. The names will then be cabled to a New York paper as among the latest arrivals at London, Paris, Rome or Venice, as the case may be, while the owners of the names will be in hiding at some cheap country boarding-house. Queer mortals who can find a satisfactory recompense in this sort of thing.

# OUR BOYS AND GIRLS.

## A STORY OF THE OLD MINING DAYS OF CALIFORNIA.

### The Husband Who Grew to Love Drink and Gambling—The Poor Wife and Her Little Boy—A Story in Verse.

A MORNING OF THE LONG AGO.

It was hardly light, yet I sat at dawn
In the college tower on a summer's morn;
Beneath, the lovely village lay,
And the beautiful park and far-off bay.
The mountains rose grand in the distant east,
And the tall trees stood like a bearded priest,
And "the birds sang east and the birds sang west,"
As if made of song were each tiny breast.
Far off the green mounts lifted high
Their pencilled lines against the sky;
The blue mounts rose in the faint dim dawn,
Like shadowy heights just newly born,
And as day drew near the clouds did rise
Like golden altars of sacrifice,
While the light winds stirred the forest trees
To sweetest of leaf-lipped harmonies.

But the village slept, and the college halls
Were as still as night, no light footfalls
Through their corridors dim, no eye but mine
Watched the horizon's far-off line
For the first faint light of the coming sun,
To chase away the shadows dim.
But I often climbed to watch the sky
As the dark, black wings of Night swept by,
And the glorious Dawn, with wings unfurled,
Sent light and music over the world.
I leaned and listened and soon I heard
The first faint note of singing bird;
Twitter and peep, then out would pour
A tide of music the sweet world o'er;
The Morn would her gold-n garments brush,
And her heart would leap to the singing thrush,
And the robin, with breast of scarlet hue,
Would sing as sweet as when Earth was new;
And quick 'neath the golden tides of light
The twinkling stars would sink from sight
Into the Somewhere with the night.
And golden the tips of the mountain's crests
As on the blue of the sky they leaned to rest.
O 'twas lovely to me, and it seemed as if
A new world were born, with beetling cliff,
And meadows sweet with fragrant clover,
And trees with blossoms covered over;
And mountains, too, from out the dim
The star-lighted spaces. The wild bird's hymn
Fell sweet with the rolling river's song,
As 'twere singing, "a day, a day is born."

Hark! hark! "Sweet, sweet,
Peep, peep; tweet, tweet."
Right near me there, where the old bell hung,
"Tweet, tweet," as the rising bell was rung,
And looking, I saw a little nest.
Right on the verge of the belfry's crest;
'Twas filled with eight little downy things,
Their feathers ungrown, their tiny wings
With scarce strength to stir, but the papa bird
Flew to a tree, and I never heard
A sweeter song than he poured so free
From his little throat, and I think that he
Was holding a family jubilee.

ELIZA A. OTIS.

Here is a story that has been sent me for the children's column, a part of which I will find room for this week. The lady who wrote it has gone to her home above the stars, and her pen can never have anything more to tell you. The lady was Mrs. Lawson, and it is a story of California, which she called

"OL' YORKER'S JOE."

"Above the pines the moon was slowly drifting;
The river sang below,
The dim Sierras far beyond uplifting
Their minarets of snow."

*Bret Harte.*

Eureka, Eureka! exclaimed Marshall and Sutter when they beheld the glistening particles of gold in the waters of the American River.

The great discovery quickened the pulses of the people in all portions of the civilized world, and every day new faces appeared on the scene. There were eager, restless men, and poor, tired women, fatigued with the long, weary trip, with but one thought, to find gold, that they, too, might cry out: "I have found it! I have found it!"

This part of California was the El Dorado, or the golden county of the west, and little mining camps came into existence, where roughly-built cabins sheltered toil-worn men who whispered in the morning, "Today I'll find it," and when night came, disappointed, but hopeful, they wrote long, cheerful letters to the loved ones at home, and when the pitch-pine knots went out and sleep took them prisoners they murmured, "Tomorrow I'll find it."

One evening in early October, when the rays of the setting sun brightened up dingy Hangtown until the name was a mockery, Old Sandy, a miner well known in the neighborhood, came into camp from Sutter's mill with this item of news:

"A hull lot of emigrants from York State struck the banks o' the Forks yesterday, and have a heap o' style 'bout thu rigging, and I 'low some on um are comin' here."

What Sandy said about the style of the newcomers caused the miners to watch, with unusual interest the large, white covered wagon which was driven rapidly down the hill the next day, and when they saw the tall, handsome man who alighted and helped with such tenderness a pale, delicate-looking woman, they sided with Sandy who remarked: "Purty fine, ain't he? He's a Yorker."

But as time passed on "Old Yorker," as he had been called since the first day he came into Hangtown, although he told them repeatedly that his name was Frank Hargrave, became quite a favorite with all on account of his cheerful, pleasant disposition and frank manners, while his wife won their love, so kind had she been when sickness and death came to any of the homes in the vicinity, and the little blue-eyed boy, who drew his first breath upon the El Dorado hills grew so pretty and winning that the miners and their wives agreed that there never was a child so wonderful as "Old Yorker's" Joe. Other members of the train said that "Yorker" was cousin of a millionaire, and that he had vowed to be called wealthy before he died, and this was the reason he brought his pale bride to the gold fields of California.

But fortune did not smile on "Yorker." No matter where he took up a claim nor how hard he worked, he could not find enough of the precious metal to keep him even hopeful, so he became silent and discouraged, and sought forgetfulness in card-playing. The desire to gamble grew on him until he was discontented whenever away from the gaming table.

The wife bowed down under this weight of sorrow. The thought of her husband spending night after night away, she knew too well where, was to much for her to bear, and finally the unsteady gait and tainted breath told her that liquor was not unknown in Hangtown. In a few months his claim was abandoned, and he spent nearly all of his time in gambling and drinking.

Old Sandy remonstrated with him, but to no purpose. Yorker was on the down grade, and could not stop.

One evening Mrs. Hargrave said timidly: "Won't you stay at home tonight, Frank? I do not feel well, and Joe and I get so lonely."

But Hargrave was angered by ill success, so he pushed back his plate and said roughly, "No, I can't; I must see a man from the mill," and, slamming the door rudely, he disappeared behind the manzanita that hid Hangtown from his cabin.

*(To be continued.)*

This story will show you, children, how easy it is to do wrong and fall into wicked ways when the first downward steps are taken.

* * *

I've not a letter from one of my boys or girls this week, but now that vacation time is here I shall expect to hear from you all, and I know that you will not like to disappoint me.

E. A. O.

### A START IN LIFE.

**An Ox, a Cart, a Gal and Two Weeks' Provisions.**

[Washington Star.]

At Greensboro, N. C., they pointed out an old darky who, they said, had just got married and was going out on a piece of rented land to make a start in life. I followed him out to his cart, to which was hitched an old and fatted ox. His bride, a coal-black damsel of 18, sat on a bag of corn in the cart, and held to the rope lines around the ox's horns. The cart contained, in addition, a skillet, a kettle, ten pounds of side pork, and a jug holding two quarts of molasses. There was a tick for a straw bed, a hen's feather pillow and an old blanket. This was their outfit.

"So you have just married?" I asked.

"Yes, sah, dun just got married to dat gal."

"How old are you uncle?"

"Shoo, now, but I reckon I'se about 60."

"And you've got a young wife?"

"Yes, sah—dun got a gal."

"And you are happy?"

"Happy, sah! Why, I'se walkin' right on aigs all the time!"

"And are you now going to make a start in life?"

"Yes, sah—gwine to make a start right off. Got de ox, got de cart, got de gal, got two hull week's purvisions, an' if dar's any old nigger in Nort Caroliny who feels more like jumpin' for Canaan dan I does I'll gin two bits to see him."

**The Search for the South Pole.**

[Philadelphia Inquirer.]

Exploring parties to the Arctic regions have been so numerous in recent years that one to the South Pole will be welcomed if only to vary the monotony. We learn that such a voyage is to be undertaken soon. Under the leadership of an intepid Norwegian a party is now being organized in Norway, the alleged purpose of which is to investigate the remote whale fisheries of the South seas. In reality, however, a determined effort will be made to reach the region of the South Pole, the mysteries of which have yet to be revealed. The expedition will consist of two steamers, equipped especially for such a voyage, and carrying enough men to permit of the placing of a small colony on Victoria land. As several scientific men are to be of the party we are likely to receive some geographical information of interest, even if the ultimate purpose of the voyage be not wholy achieved.


**Summer Term.**

Woodbury's Business College has engaged one of the best teachers in the public schools to give instructions in the English branches during the summer vacation. Pupils wishing to review or continue their studies will find this the best place in the city to do so. For full particulars apply at college office, No. 159 South Spring street. 30

**Summer Comfort**

By buying light underwear of the well-known clothing-house, Mullen, Bluett & Co.

BREAST OF ENGLISH GROUSE, at H. Jevne's.

**Parties Who Are About to Build**

Will do well to call for figures on their lumber at either of our offices before purchasing. SCHALLERT-GANAHL LUMBER COMPANY, First and Alameda streets.

C. W. GIBSON COMPANY, 119 and 121 North Los Angeles street, headquarters for Gas Fixtures, Globes, etc. Call for their estimates before placing orders elsewhere.

"HELLO! CHARLIE, where did you get that fine turn-out?" "At the Olive Stables."

DO NOT RIDE in any old rig, when you can get a good one at the Olive Stables.

C. W. [illegible] expert piano mover, at J. W. Gardner's, 324 South Spring street.


### Legal.

**Notice of Sale of Real Estate Under Execution.**

SHERIFF'S SALE NO. 1849.—A. C. Rogers vs. Manuela A. Sketchly.

By virtue of an execution issued out of the Superior Court of the county of Santa Barbara, State of California, wherein A. C. Rogers is plaintiff and Manuela A. Sketchly defendant, upon a judgment rendered the 16th day of April, A.D. 1889, for the sum of $66.91, in lawful money of the United States, besides costs and interest, I have this day levied upon all the right, title, claim and interest of said defendant of, in and to the following described real estate, to-wit:

Beginning at the southeast corner of Temple street and Beaudry avenue, thence south 41 deg., 40 min., west 156 feet along the east line of Beaudry avenue, thence south 32 deg., 20 min., east 114½ feet, thence north 57 deg., 40 min., east 150 feet to a point on the south line of Temple street, thence north 32 deg., 20 min., west 64¼ feet along the south line of Temple street to the place of beginning, the same being known as lot No. 12, in block No. 21, of the Park tract, as per map made by H. J. Stevenson, in November, 1876

Public notice is hereby given that I will, on Monday, the 1st day of July, A.D. 1889, at 12 o'clock m. of that day, in front of the Court-house door, of the county of Los Angeles, on Spring street, sell at public auction, for cash lawful money of the United States, all the right, title, claim and interest of said defendant, M. A. Sketchly, of, in and to the above described property, or so much thereof as may be necessary to raise sufficient to satisfy said judgment, with interest and costs, etc., to the highest and best bidder.

Dated this 7th day of June, 1889.

M. G. AGUIRRE,
Sheriff of Los Angeles County.
By A. M. THORNTON,
Under Sheriff.

F. C. PRESCOTT, Attorney for Plaintiff.

**Mineral Hearing.**

UNITED STATES LAND OFFICE, Los Angeles, Cal., June 15, 1889.—Notice is hereby given that the following-named person has applied to file upon land suspended by the Commissioner of the General Land Office as mineral land, viz.:

Nathaniel J. Pico of Newhall, Los Angeles county, Cal., homestead application for the sw¼ of ne¼, ne¼ of se¼, and w½ of se¼, sec. 15, twp 3 north, range 16 west, S. B. M.

A hearing to determine the mineral or non-mineral character of the tract above described is hereby ordered to take place before the U. S. Land Office, at Los Angeles, Cal., on September 12, 1889, at 10 o'clock a.m., at which time and place all parties interested are required to appear and offer any testimony they may have touching the character of said land.

H. W. PATTON, Register.
I. H. POLK, Receiver.

**Assessment Notice.**

SOUTH SIDE IRRIGATION CO., Los Angeles City.

Notice is hereby given that at a meeting of the directors held on the 15th day of June, 1889, an assessment of ten dollars per share was levied upon the capital stock of the corporation payable to the treasurer, Henry Martz, at the Los Angeles County Bank. Any stock upon which this assessment shall remain unpaid on the 16th day of July, 1889, will be delinquent and advertised for sale at public auction, and unless payment is made before will be sold on the 3d day of August, 1889, to pay the delinquent assessment, together with costs of advertising and expenses of sale.

E. L. HOLBROOK, Secretary.
At office of S. M. White, Temple block, Los Angeles.

**Notice to Creditors.**

ESTATE OF C. B. OLIVER, DE-ceased.

Notice is hereby given by the undersigned, administrator with the will annexed of the estate of C. B. Oliver, deceased, to the creditors of and all persons having claims against the said deceased, to exhibit the same with the necessary vouchers, within four months after the first publication of this notice, to the said administrator, at the office of Wm. D. Stephens, his attorney, in the Lawyers' building, Temple st., in the city and county of Los Angeles, State of California.

Dated this 11th day of June, A.D. 1889.

WM. G. TAYLOR,
Administrator, with the will annexed of C. B. Oliver, deceased.

**Notice of Application for Pardon.**

THE UNDERSIGNED HEREBY gives notice that he intends to apply to the Governor of this State for a pardon of and concerning the offense of robbery of which he was convicted in the Superior Court of Los Angeles county on the 16th day of June, 1886, and in punishment whereof he was sentenced to imprisonment in the State Prison of said State for a term of five years.

JOHN KALKMAN.

June 19, 1889.


Golden Eagle Clothing Co.

ANY PERSON

Presenting This Advertisement at Our Store Will Receive a Discount of

TEN PER CENT.

On Any Purchase Made.

Golden Eagle Clothing Co.,

ONE PRICE HOUSE,

COR. MAIN AND REQUENA STS.,

Under New United States Hotel.

**Architects.**

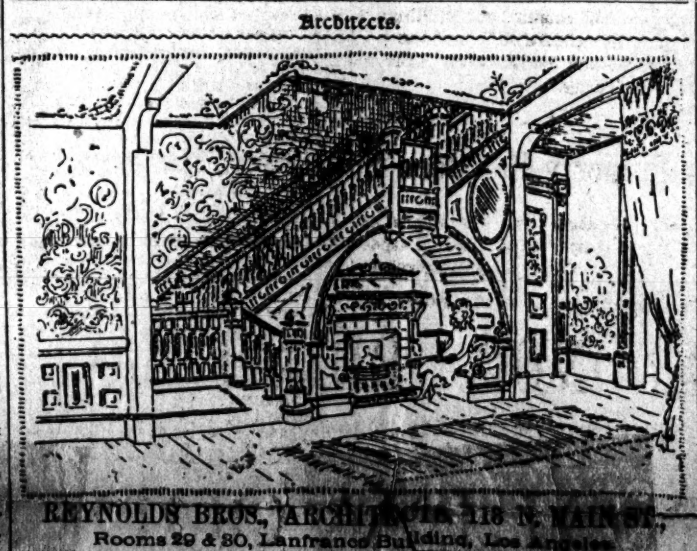

REYNOLDS BROS., ARCHITECTS, 118 N. MAIN ST., Rooms 29 & 30, Lanfranco Building, Los Angeles.

SAM N. OSBORNE'S

ATLANTIC STEAMSHIP AGENCY.

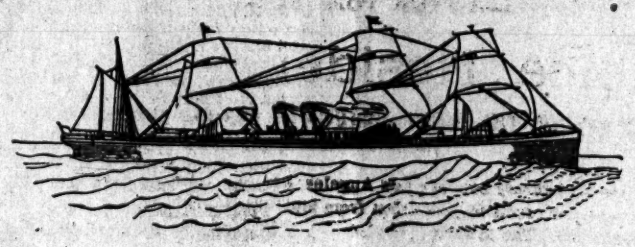

TICKETS ISSUED TO AND FROM ANY PART OF ENGLAND, IRELAND, SCOTLAND and Europe at lowest rates. Call and secure berths and get reliable information.

16 S. MAIN ST., Los Angeles.

NICOLL, THE TAILOR.

Pants to Order, from $5 to $15.
Suits to Order, from $20 to $65.

—FINEST STOCK OF—

Spring and Summer Goods!

—SHOWN IN THE CITY.—

68 N. Main St., Los Angeles.

**Unclassified.**

Grand Reduction!

JOE POHEIM,

THE TAILOR,

Will make, for the next 60 days, elegant, perfect-fitting Business Suits to order, in any style, for.....$25
Stylish Pants.....6
Fine French Cassimere Pants from.....8
Elegant English Worsted and Cassimere Suits from.....25
Full Dress Suits, French Pique, from $40 to 45
The latest styles of Overcoats, silk lining all through, for.....28

These prices would be fully 40 per cent. higher elsewhere. Perfect fit and the best of workmanship guaranteed or no sales.

Rules for self-measurement and Samples of cloth sent free to any address on application to

JOE POHEIM, THE TAILOR,
208 Montgomery st., 724 Market and 1110 and 1112 Market st., San Francisco; 105-109 Santa Clara st., San Jose; 600 J st., Sacramento; 1021-1023 Fourth st, San Diego.
49-51 S. Spring st., Los Angeles.

FRUHLING BROS.,

—ARTISTIC—

WROUGHT-IRON WORKS.

A complete line of housesmithing done on short notice.

Specialists of wrought-iron fencing, crestings, railings, ornamental iron work.

118 & 120 S. Los Angeles st., Los Angeles, Cal.

TELEPHONE 933.

O. B. FULLER & CO.,

(Successors to McLain & Lehman),

PIONEER TRUCK & TRANSFER CO.,

No. 3 Market Street, Los Angeles.

Safe and piano moving. All kinds of truck work. TELEPHONE 137.

**Unclassified.**

Hotel STEWART,

San Bernardino, Cal.

UNDER NEW MANAGEMENT.

The Finest Hotel in Southern California.

FIRST-CLASS IN ALL ITS APPOINTMENTS.

Table Supplied with the Best the Market Affords. Rooms Large, Well Lighted, Ventilated and Elegantly Furnished.

JAS. G. BURT, Proprietor. F. R. CALDWELL, Manager.

For Awnings, Flags,

TENTS

TRUCK, HAY & WAGON COVERS,

—GO TO—

A. W. Swanfeldt, 124 E. Second St.


# LINES OF BUSINESS.

## Classified Directory of Established Firms, Corporations, Houses and Persons Doing Business in the City of Los Angeles.

**Los Angeles Abstract Company.**
LEGAL DEPARMENT, SARGENT & HARPHAM, attorneys. Office, No. 11 Temple st., Safe Deposit building.

**Abstract and Title Company.**
THE ABSTRACT AND TITLE INSURANCE COMPANY, N. W. cor. Franklin and New High.

**Attorneys-at-Law.**
HUGH J. & WM. CRAWFORD, room 22, Law building, cor. Temple and New High.

**Barber Supplies.**
GUST KNECHT, 36½ S. Spring, upstairs. Cutlery grinding by steam.

**Art and Plate Glass and Mirrors.**
LOS ANGELES MANTEL CO., Fort and Second.

**Bakeries and Restaurants.**
VIENNA BAKERY AND LUNCH, 3 N. Spring.

**Books and Stationery.**
LAZARUS & MELSER, 111 N. Spring.

**Boots and Shoes—Retail.**
CUSTOM BOOT AND SHOE MAKER, JOHN FORBES, 417½ S. Spring.

**Bank and Office Fixtures.**
LOS ANGELES MANTEL CO., Fort and Second.

**Carpet Cleaning.**
JOHN BLOESER, 408 S. Pearl, telephone 427.

**China and Crockery.**
Z. L. PARMELEE, 108-112 N. Main.

**City Towel Supply Company.**
CLARK & LYTLE, 40 San Pedro.

**Clothing—Retail.**
MULLEN, BLUETT & CO., cor. Spring and First.

**Commissioner of Deeds.**
ARIZONA, NEW YORK, G. A. Dobinson, 184 W. Second.

**Druggists—Wholesale.**
E. W. BRAUN & CO., 287 and 289 N. Main.

**Druggists—Retail.**
E. J. ROBERTSON, 133 S. Spring.

**Gold Separators—Dry Process.**
JAMES B. FREEMAN, 604 S. Spring.

**Grocers—Retail.**
C. E. DONAHUE, 205 S. Spring. Tel. 441.

**Hardware, Stoves and Tinware.**
CHAPMAN & PAUL, 12 and 14 Commercial.

**Iron Works.**
BAKER IRON WORKS, 542-564 Buena Vista.

**Job Printing.**
TIMES-MIRROR CO., corner First and Fort sts.

**Mantels, Tiles, Etc.**
LOS ANGELES MANTEL CO., Fort and Second.

**Notary Public.**
G. A. DOBINSON, 134 W. Second.

**Physicians.**
DR. A. E. GRESHAM, 223 S. Spring. Tel. 684.

**Real Estate.**
MILLER & HARRIOTT, 34 N. Spring.
T. B. McDONALD, 8 & 9 New Wilson building.

**Sign Painters.**
STAR SIGN COMPANY, 22 Franklin.

**Undertakers and Embalmers.**
PECK & McCOY, 40 N. Main. Tel. 61.

**Wood, Coal, Hay and Grain.**
W. R. HUGHES & CO., 313 and 315 S. Spring.

**Wagons & Agricultural Implements.**
HAWLEY, KING & CO., 68-70 N. Los Angeles

**Educational.**

WOODBURY'S BUSINESS COLLEGE AND SHORTHAND AND TYPEWRITING INSTITUTE, No. 359 S. Spring st. Los Angeles, Cal.

SESSIONS DAY AND EVENING.

For particulars call at office or address F. C. WOODBURY, Principal.

LOS ANGELES BUSINESS COLLEGE and English Training School, 38, 40 and 42 S. Main st., near Second; experienced teachers; complete courses of study. D. B. WILLIAMS, Principal.

SHORTHAND, TYPEWRITING AND telegraphy taught by practical reporters and skillful teachers, at institute, No. 24 W. First st.; terms moderate. LONGLEY & WAGNER.

PURE FRENCH TAUGHT BY PROfessor, graduate from Paris. References. P. O. BOX 1817.

HERR ARNOLD KUTNER, TEACHER of the German language and literature by the natural method. Office 449 S. Spring st., near Sixth. P.O. BOX 1858.

THE LOS ANGELES CONSERVAtory of Music, NO. 406 S. MAIN ST.

HARVARD MILITARY ACADEMY, corner of Sixth and Hill sts., opp. P.O.

LUDLAM SCHOOL OF ORATORY and Arts, 580 S. OLIVE ST.

**Architects.**

DORN & SLOCUM, ARCHITECTS. Offices No. 55 and 56 LANFRANCO BLOCK, No. 118 N. Main st. 12-9

CHARLES W. DAVIS, ARCHITECT, rooms 3 and 4, DOWNEY BLOCK, Los Angeles.

C. F. KYSOR. JNO. A. WALLS. OCTAVIUS MORGAN.
KYSOR, MORGAN & WALLS, ARCHItects, rooms 1-4, No. 36½ S. Spring.

J. W. FORSYTH, ARCHITECT, NO. 118 N. MAIN ST., Lanfranco block.

L. T. CLEMENS, ELECTRIC BELLS, burglar alarms, 11 S. FORT ST.

S. I. HAAS, ARCHITECT, 14 NORTH SPRING ST.

W. C. MERITHEW, ARCHITECT, 44½ S. SPRING ST.

J. C. NEWSOM, ARCHITECT, BRYSON-Bonebrake block, Rooms 33 and 34.

**Miscellaneous.**

REMOVAL.—MRS. W. H. POTTS, dressmaker, has removed from 228 S. Spring st. to 128 FOURTH ST., corner of Fort. 7-8

**Unclassified.**

W. C. FURREY.

THE FINEST STOCK OF RUBBER HOSE IN THE MARKET.

Builders' Hardware! IN FULL VARIETY.

MODEL GRAND RANGES! The Leader of All Ranges.

We Solicit Your Patronage, and Offer You LOWEST PRICES for FIRST-CLASS GOODS,

59 & 61 North Spring Street And 116 SOUTH FORT ST.

Notice.—Change of Bank Hours on Saturdays.

THE UNDERSIGNED, COMPRISing all the banks of the city of Los Angeles, agree to close their respective places of business AT TWELVE (12) O'CLOCK NOON, on SATURDAYS, on and after JULY 6, 1889:

FARMERS & MERCHANTS' BANK, By L. C. Goodwin, Vice-Pres.
LOS ANGELES COUNTY BANK, By John R. Plater, Pres.
FIRST NATIONAL BANK, By J. M. Elliott, Cashier.
LOS ANGELES NATIONAL BANK, By Geo. H. Bonebrake, Pres.
SOUTHERN CALIFORNIA NAT'L BANK, By Wm. F. Hosbyshell, Vice-Pres.
THE UNIVERSITY BANK, By R. M. Widney, Pres.
CHILDRESS SAFE DEPOSIT BANK, By A. D. Childress, Manager.
CALIFORNIA BANK, By H. C. Witmer, Vice-Pres.
LOS ANGELES SAVINGS BANK, By L. L. Goodwin, Pres.
SAVINGS BANK OF SOUTHERN CAL., By E. F. Spence, Pres.
SECURITY SAVINGS BANK & TRUST CO., By J. F. Sartori, Cashier.
STATE LOAN & TRUST CO. OF LOS ANGELES, By S. B. Hunt, Secretary.
EAST SIDE BANK, By Uri Embody, Cashier.

NOTE—Savings banks will open on Saturday evenings as usual.

LOS ANGELES WINDMILL COMPANY,

Wholesale and Retail Dealers in

Cyclone and Star Windmills.

Pumps, Tanks, Water Pipe, Rubber Hose & Brass Fittings and Tubular Well Derricks. Repairing pumps and developing of water a specialty.

No. 153 S. Los Angeles St.

REFRIGERATORS AND ICE BOXES!

From $6.00 Upward.

Family Refrigerators, $10.00.

—AT—

F. E. Brown's, 44 S. Spring St.

**Physicians.**

DR. J. ADAMS, PHYSICIAN AND Surgeon. In charge of medical and surgical dispensary. Chronic diseases a specialty. Special attention given to the treatment of all female diseases, both medical and surgical. Office hours: 10 a.m. to 12 m., 2 to 4 p.m.; Sundays, 10 a.m. to 12 m. Office, 220 N. Main st., opposite the St. Elmo Hotel. Residence, 1612 S. Main st.

DR. C. EDGAR SMITH, DISEASES OF women a specialty. Rectal diseases cured without the knife by the Brinkerhoff system. Those suffering with any form of chronic or rectal disease will do well to investigate our system of treatment. Office corner Main and Seventh, Robart's block.

DR. WALTER LINDLEY HAS REmoved his residence to 40 Ottawa st., between Tenth and Eleventh sts., one-half square west of Pearl st. Office, 237 S. Spring st. Office hours, 2 to 4 p.m. Telephone, office, 479; telephone, residence, 42.

DR. J. H. RENEBOME (LATE RESIdent surgeon German Hospital, S. F.), office No. 21 W. FIRST ST.; hours 11 to 12 a.m. and 1 to 4 p.m. Surgical and skin diseases a specialty.

DR. L. HIRSCHKOWITZ, PHYSICIAN and Surgeon, office and residence, New United States Hotel, Rooms 10 and 11. Telephone 726. Office hours, 10 to 12 a.m., 3 to 5 p.m., 7 to 8 p.m.

T. J. TURPIN, M. D., PHYSICIAN and surgeon, 132 N. MAIN ST., rooms 7 and 8; telephone No. 1028. Residence, 648 S. Olive st.; residence telephone, 1029.

H. C. ROYER, SURGEON, AT THE Hammam Baths. The most complete Turkish Bath and Electric Institute on the coast.

DR. L. GOLDSCHMIEDT, GENERAL practice. Office, 23 S. Spring; tel. 1013. Residence, Emerson, 416 S. Olive; tel. 1054.

DR. C. E. CLACIUS, OFFICE 41 S. SPRING ST.: hours from 11 a.m. to 2 p.m. Specialty, sexual, skin and chronic diseases.

DR. J. H. JOHNSON, PHYSICIAN AND Surgeon, 223 S. Spring st. Telephone 827. 13

DR. BROWN, OFFICE 115 W. FIRST st., opposite the Nadeau. Specialties all private diseases and diseases of women.

DR. WEST HUGHES, FORMER RESIdent Surgeon to the New York Hospital; surgery and disease of the nose, throat and chest. 75 N. Spring st. Hours, 9 to 12, 2 to 5. Tel. 1026.

DR. JOHN B. WOOD, SKIN DISeases. Office, 44½ S. Spring st.; residence, 12 Nevada st.; telephone 786. 13

DR. KANNON, VISITING PHYSICIAN Sisters' Hospital, 7½ N. Main st., rooms 1, 2 and 3. Telephone 116

**Specialists.**

DR. GEAN, WHO FORMERLY PRACticed for several years as Chinese physician and surgeon in a large Hong Kong hospital. The Doctor makes a specialty of rheumatism, head, throat, lungs, liver, stomach and womb troubles, cholera, piles, etc. Consultation free. All sick are cordially invited to call at his office, NO. 31 LOS ANGELES ST., between First and Requena.

DR. WONG HIM, THE FAMOUS PHYsician and surgeon, makes a specialty of and cures consumption, rheumatism, asthma, rupture, dropsy, catarrh; also eyes and ears; diseases of the head, throat, lungs, liver, stomach, blood, etc. All sick are invited to call at his office, No. 117 UPPER MAIN ST., P. O. Box 562.

DR. WONG, THE WELL-KNOWN AND practised Chinese physician and surgeon, makes a specialty of all the various diseases of the body, head, throat, lungs, liver, stomach, blood, womb troubles, neuralgia, piles, etc. Consultation free. All sick are invited to attend. No. 125 UPPER MAIN ST., P. O. Box 1927.

TSUE GHY HONG & CO., DR. NGUTCHOW, Physician and Surgeon for 21 years at Shanghai, has located at 119 Upper Main st., where he treats rheumatism, head, throat, lungs, liver, stomach and womb troubles, neuralgia, piles, etc. Consultation free. All sick are invited to attend.

MRS. PARKER, LIFE-READING Clairvoyant; consultation on business, lawsuits, mineral speculations, love, absent friends, marriage, etc. 355 S Spring st. 9 a.m. to 6 p.m.

MASSAGE AND ELECTRICITY.—MRS. C. ANDERSON, Room No. 6, 263 S Spring st.

MRS. L. HOPKINS, BUSINESS AND test medium; at home, 415 E. FIRST ST.

MRS. LENSBERG, MEDIUM, NO. 11 N. Bunker Hill ave.; 9 to 6:30.

**Homœopathic Physicians.**

S. S. SALISBERY, M.D., HOMEOPAthist. Office, rooms 11 and 12, Los Angeles Bank building, corner First and Spring sts. Residence, 538 S. Pearl st. Office hours, 11 to 3; hours at residence, till 8 a.m., 7 to 8 p.m. Telephone Nos.: Office, 597; residence, 572.

A. S. SHORB, M.D., HOMEOPATHIST. Office, 132 N. Main st., Mansard block. Residence, corner San Pedro and Adams sts. Office hours, 11 to 12 a.m., 1 to 4 p.m. Telephone No. 82.

DRS. BEACH & BOYNTON, HOMŒOPAthists, 37 N. Spring st., Los Angeles, Cal. Office hours, 8 to 12 m., 1 to 4 and 6 to 8 p.m. Dr. Boynton's residence, 735 Olive st.

WIEDE & BJERLE, HOMŒOPATHic pharmacy, 143 S. FIRST ST. Tel. 721.

**Dentists.**

ADAMS BROS., DENTISTS, NO. 23 S. Spring st., rooms 4 and 5; gold fillings from $2 up; amalgam and silver fillings, $1; painless extraction of teeth by air or gas, $1; teeth extracted without gas or air, 50c; best sets of teeth, from $8 to $10. By our new method of making teeth a misfit is impossible. All work guaranteed. Teeth extracted without pain a specialty. Office hours from 8 a.m. to 5 p.m.; Sundays from 10 a.m. to 12 m.; night calls answered at office.

REMOVED.

DR. L. W. WELLS, COR. OF SPRING and First sts., Wilson block (take elevator). Teeth filled painlessly; gold crowns and bridge work a specialty; teeth extracted without pain.

NO DEATH! NO PAIN! NO GAS! no chloroform! Painless extraction by the Dental Electric Vibrator, at STEVENS'S DENTAL ROOMS, 18 and 19 Schumacher block, 7 N. Spring

DR. I. M. WHITE (LATE CRAWFORD & White), Dental Parlors, 41 S. SPRING ST

DR. C. V. BALDWIN, DENTIST, 29½ S. Spring st.

**Attorneys.**

GEORGE I. COCHRAN AND JAMES H. KEW, attorneys-at-law; commissioner for Ontario, Canada. 61 TEMPLE BLOCK, Los Angeles.

HOLCOMB & TAYLOR, ATTORNEYS-at-law. Specialties, divorce, probate and criminal law; advice free. Offices, 23 S. Spring st.

J. L. MURPHEY, ATTORNEY, ROOMS 41 and 42, Phillips block.

JOSEPH R. CALL, ATTORNEY-AT-Law, Murrietta block, 137½ New High st. 14

**Oculists and Aurists.**

F. P. HOY, M.D., OCULIST AND AUrist, late with Dr. Roosa and Dr. Scrion of New York. Treats the eye and ear exclusively. Office hours: 10 a.m. to 4 p.m., 7 to 8 p.m. 39 S. Spring st., over People's Store.

DR. A. F. DARLING, OCULIST AND Aurist. Office hours: 9 a.m. to 4 p.m., 7 to 9 p.m. McDonald block, 98 Main st.

## AROUND AVALON.

### ON THE SHORES OF SANTA CATALINA'S ISLE.

**Attractions of the Island—Grubbing in Graves—A Whale on Land—Laying for Jew Fish—The Opening of the Season.**

AVALON (Santa Catalina), June 24.—[Special Correspondence of THE TIMES.] The season at Catalina Island is on, and promises to be one of the most successful and gay of any of its predecessors. Los Angeles is well represented here already, and, between the fishing, yachting, wild-goat shooting and sea-lion hunting, there is quite enough to keep one busy. Many things are new this year. The steamer Hermosa, built last winter by the Banning Bros., is the finest vessel in southern waters. The hotel Metropoe is in the hands of new men, Messrs. Ford & Meyer, and has been vastly improved in every respect, so that there is every reasonable inducement for people to go to Catalina, and to stay after they get there.

This is the only place I ever found in which robbing graves was fashionable. At Catalina every man or woman is expected to do his duty in this respect, and rob a grave or two. To be sure, the graves are not very fresh—five or six hundred years old, perhaps, just old enough to rob without any compunctions of conscience—and a short time ago I took a hand at this work just to see how it seemed. It was away over on the other side of the island, and instead of going out at moonlight, in the conventional fashion, we went at broad noonday. We were told that we should know the graves when we came to them, and so we did; and as I tumbled over a fence and found myself confronted by ribs, vertebræ, jawbones, teeth and the skull of some prehistoric Yorrick, I concluded we had found the graves; and so we had. How long ago they had been made, who the people were, and where the rest of them are gone, are questions which will remain unanswered at Santa Catalina. It was a long time ago, that is certain, and there was an air of mold and decay about everything that was delightful to our archæologist. Everything except the teeth was ready to blow away, and it required no little prescience in getting out a body whole. If these ancient Catalinians had coffins, they had long since disappeared, and the bones were found pressed out of position and curiously mixed. There was something odd in kneeling in the grave with your companion, he working at the foot and you at the head, and tuen to find that the head or skull had two jaw-bones or the feet had an unusual complement of knee-caps or something of the kind. It was suggestive of a doubling-up process—a family party, as it were, where the family bones were all stirred up together. One skeleton we found in very good condition and lying prone in the dust, and remains of others we carefully grubbed and dug. Bit by bit the black, moldy sand dropped away, leaving the ghastly skull more and more in relief. First one eye, grimly vacant, stared at us; then another, then a ponderous jaw with pure white, gleaming teeth, and then as I removed some mold down there ran from above a little rivulet of beads; some were yet strung upon the vegetable fiber the owner had used and attached to it was a hook or ring of copper. The beads were an eighth of an inch wide, made of bits of shell, and pierced with a small round hole, regularly and nicely made. This necklace had been placed about the neck of the dead years ago; perhaps when Cabrillo's ships laid in the offing, and the native girl had perhaps exchanged some abalone shells with their pearly luster for the copper rings. The beads could be picked up by the score, and were soon strung and made into modern bangles and bracelets. I never appreciated before the fascination that is said to lie in body-snatching. This was in the same line of thought, and repeated calls to a feast prepared by mine host Ford failed to attract us; and then in despair the ladies came to see what was the attraction, and forthwith, it must be said, forgot the lunch and became robbers of graves. Strings of beads, shell and venetian, bits of old swords, bone flutes, a Spanish ax, an ancient dagger, several copper ornaments, pestles of stone, bits of mortars were the trophies, and if the reader wishes to obtain such without a 30-mile walk, the same can be bought in the avalon shops or curiosity stores.

The Hotel Metropoe is built on one of these ancient graveyards, the black color of the soil indicating this, and whenever excavations are made curious implements of shell and bone are found, telling the story of this ancient and lost people. Mr. Ford showed me some extremely interesting articles which are now kept on exhibition in the hotel billiard-room, telling in a graphic way the story of early life here. The finds consist of shell-dishes, stone mortars, grinding stones, sinkers, fish-hooks, and a variety of singular ornamental stones, evidently having some especial value to the owner. At least a ton of material of this description, it is said, has been taken from directly beneath the hotel site, and the bones of nobody knows how many individuals uncovered; yet, shades of the Theosophists! not a single ghost has ever been seen on Santa Catalina. There is something very curious about this.

A week or so ago a 50-foot whale ran into Catalina, and is now hard and fast on the northwest beach, and has been visited by numbers of people. Whales are very common this season. I saw two within 100 yards of the shore a few days ago. They must have been 40 feet long, and if they had come up under the boat would have made things lively for a while.

Speaking of whales, there is a man at the Soldiers' Home at Santa Monica that has cause to remember them. He was mate of the ship Essex. Some years ago she was cruising in the South Pacific, and moving along one day under short sail, when she struck something, knocking every man down, and nearly dismasting her. The men saw immediately that they had struck an enormous whale, and a few moments later the lookout shouted that the brute was coming for them head on. The helm was put down to avoid the charge, but it was too late. The huge creature, enraged, struck the ship full in the bow, crushing it in, and in less than an hour, if I remember it rightly, had gone down, leaving the men in the boats. They suffered untold hardships, and finally reached the coast of South America. If my memory has not served me right, perhaps the Captain, if he sees this, will tell the story himself, though it has been printed many times and is one of the most remarkable cases on record of a whale attacking a ship purposely.

The fishing is better than usual this year [illegible] the big ye[illegible]-read[illegible]ng in to tanta[illegible]r. The festive jew fish undoubtedly gives as much satisfaction as any of the finny kind here. He takes boat and all and carries it away for a while, and then comes up slowly—a 300-pound protest, perhaps—ugly, big and hard to kill. The largest fish found here is rarely seen, and is the giant ray, or *cephaloptera*. It is often seen about Sun Diego, and is common in the Gulf of California, and across in the Gulf of Mexico. Some of these giants weigh three or four tons, and measure sixteen or seventeen feet across. In the water it looks like a huge bird; the side fins appearing, as they move up and down, like wings. Some years ago when the writer was in Florida, a small schooner of about thirty tons was lying in the stream, the crew being below. Suddenly one of the men began to hear a ripple against the bow as if they were under way, and going on deck he made the discovery that the schooner was being towed in a mysterious manner out of the harbor, keeping to the channel, as if some one was at the helm. He was a green hand and very much alarmed until the skipper came on deck and told him that a devilfish had fouled the chain. The fish has two curious processes or claspers extending from the head, and if the fish strikes a rope or chain between these the vessel is very likely to be towed away until the fish gets rid of the incumbrance. A number of such instances are on record.

The Fourth of July is to be celebrated here by a yacht race, scull race, swimming races and many more, and the little town will be as patriotic as the law allows. Catalina is destined to become a great resort. The fact that there is so little fog here that the nights are warmer than at Santa Monica or Long Beach and that there is almost no wind at the hotel or about the town, are points that have no little significance to health and pleasure-seekers. Five years from now it will be the popular seaside off-shore resort of the Pacific, connected to San Francisco by a line of steamers, and providing health and pleasure to thousands from within the Golden Gate.

KELP.

FOR A DISORDERED LIVER try Beecham's Pills.

GALANTINE of wild boar's head, at H. Jevne's.

PEARS'S SOAP is the most elegant toilet adjunct.

IF YOU WANT your horses well taken care of, try the Olive Stables, bet. 6th and 7th sts.

Real Estate.

ATTENTION!

Cheap Land -:- Good Land.

Dr. E. T. Barber of Lancaster, Antelope Valley, Los Angeles county, Cal., offers 30,000 acres of land for sale, in tracts of 20 acres and upward, at $8 to 50 per acre, with liberal terms and title guaranteed.

This valley has raised the premium wheat of the world; sugar beets at the rate of 21 tons to the acre; barley hay, three tons; eight crops of alfalfa in one year; parsnips seven inches in diameter, and is competent to compete with Spain for raisins, and France for champagne.

All this land offered can be covered with mountain water, and has good surface and artesian water, and much of it has a subsoil irrigation.

The railroad facilities are good; the Southern Pacific Railroad now crosses it, and three other great railroads are expected to do so in the near future.

Climate good—no cyclones, blizzards, fogs or malaria.

Antelope Valley is the hope of the poor, a boon to men of moderate means, and a bonanza to keen-sighted business men.

Send for map and description.

SPECIALS

IDA ST., NW. corner Canal st., 4 lots, 40x130 each; for all..... $ 3500
SEVENTH ST., south side, near Los Angeles st., 60x118, per foot..... 117
SEVENTH ST., between San Pedro and Alameda sts., 66x75—three houses on.. 2000
LOS ANGELES ST., between Sixth and Seventh sts., 40x80; house of 7 rooms, hard finish, per foot..... 100
TENTH ST., south side—150 feet west of Pearl, 40x118; cottage of 4 rooms, hard finish..... 2500
DIAMOND ST., south side, between Figueroa and Ohio sts., 40x196 to alley; house of 8 rooms..... 1000
WASHINGTON ST., south side, between Vermont and Budlong aves., 3 lots, 50x140 each; for all..... 1800
SISTERS OF CHARITY TRACT, 2 lots, 50x105 each; for both..... 850

For these and many more see
POMEROY & GATES,
16 Court st.
Largest and newest list in the city.

GOVERNMENT LANDS.

We are prepared, on and after June 6th, to locate settlers on fine Government land, guaranteeing to them that the lands are as represented, and that the section number given to be correct.

This is a rare opportunity to secure good land on which to make a home and will bear investigation. Apply to

JOHN C. BYRAM,
19 West First Street,
or I. W. GARDNER,
45 South Fort Street.

ORANGE LAND
On Long Time to Actual Settlers!

A part of the lands of the Sespe Land and Water Company at Fillmore, Ventura county, have been set aside for sale on terms extending over six years to ACTUAL SETTLERS.

These lands are well adapted to the production of Oranges, Raisin Grapes or Walnuts. Fine, clean fruit now growing there testifies to its capability. The Southern Pacific Railroad runs directly through the tract, with a station, telegraph and express office. Nowhere is there so fine an opening for men of small means who are workers. For information call on FRANCIS BATES, Secretary.
Room 5, No. 41 South Spring street.

Unclassified.

LOOK AND READ!

If you wish to sell or buy secondhand Furniture, Carpets or Trunks,

Be sure and give us a call. We have in stock a large variety of goods too numerous to mention, all of which we offer cheap for cash or will sell on installments.

W. P. MARTIN & BRO.,
No. 349 S. Spring st. Lock Box 1921.

PASTURAGE.

600 Acres Pasturage!

Stock taken on the BREA RANCH, 8 miles west of the city. Good fences, plenty of water. Stock will be pastured and fed hay.

Horses at 8c, Cows at 7c, Per Day,
Young Stock in Proportion.

Inquire on the ranch, or at
325 Buena Vista St., Los Angeles.
Stock taken to pasture every Friday.
B. BRUBAKER.

Real Estate.

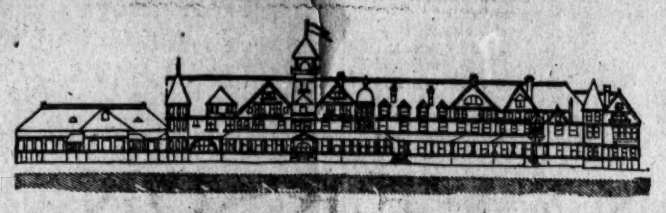

REDONDO BEACH!

We respectfully invite the attention of the public to the following facts relative to this property:

IT IS THE NEAREST PORT TO LOS ANGELES

Where freight and passenger vessels of largest size can transfer direct to railway cars. It will be connected with Los Angeles and the general system by

TWO LINES OF RAILWAY.

A first-class service will be provided and convenient trains will run during the daytime, thus making Redondo

—THE—

Seaside Suburb of Los Angeles!

—IT WILL ALSO HAVE—

THE FINEST HOTEL

Between Coronado and Monterey, to be erected immediately; has the finest beach for bathing and the best fishing on the coast; is abundantly supplied with

Pure Soft Water,

and has the richest soil of any seaside resort in the country. It will have elegant and commodious buildings for the permanent use of the CHAUTAUQUA ASSEMBLY, and has a greater variety of attractions for the tourist and health-seeker than can elsewhere be found on the shores of the Pacific.

This Property Has Been Subdivided Into Lots!

Suitably arranged both for homes and business purposes, and the company propose to spare no expense in making REDONDO the most popular resort in California.

FOR PARTICULARS AS TO PROPERTY AND TERMS OF SALE INQUIRE OF

REDONDO BEACH CO.,
Court and Main Sts., Los Angeles, Cal.

INGLEWOOD!

The Centinela-Inglewood Land Comp'y

—OFFER FOR SALE—

Choice Residence Lots!

IN ONE OF THE MOST BEAUTIFUL ORANGE GROVES IN CALIFORNIA.

Is located midway between Los Angeles and the sea and has a perfect climate, the result of protection from high winds and sudden changes in temperature. The town is provided with a magnificent water system derived from FLOWING ARTESIAN WELLS.

One of the railway lines of the Santa Fe system runs through this place and affords easy access to Los Angeles or the seaside.

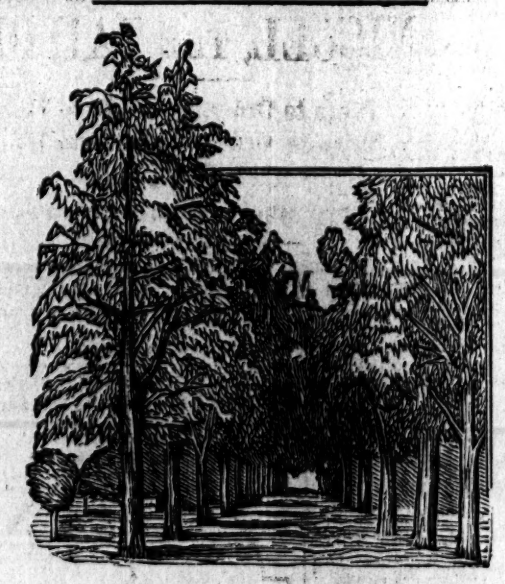

*Eucalyptus Avenue*

THE COMPANY ALSO HAVE FOR SALE

LAND ADJACENT TO THE TOWN!

In Tracts of One Acre to One Section.

The soil is a rich, sandy loam, and for the growth of the Orange, Lemon, and all the Deciduous Fruits, as well as for Vegetables, Flowers, or Nursery Stock, cannot be excelled in the State. Considering the uniformity in the character of the soil, its great productiveness, and the comparatively trifling cost of cultivation,

THESE LANDS ARE OFFERED AT A BARGAIN.

TERMS OF SALE—One-fourth cash, balance in one, two and three years, at a low rate of interest. Address

CENTINELA-INGLEWOOD
LAND COMPANY,
Court and Main Sts., Los Angeles, Cal.

Boots and Shoes.

NEW ARRIVALS!
NEW GOODS!
NEW STYLES!

At Prices Defying Competition.

THE QUEEN
SHOE STORE,
60-North Main St.-62

Groceries.

H. C. HALL. Telephone No. 546. W. L. PACKARD.

A NEW FIRM.

HALL & PACKARD,
(Successors to H. C. HALL),
Wholesale and Retail GROCERS,
341 and 343 South Spring Street.

CALL IN AND SEE OUR STORE.
Our STOCK IS FRESH And Complete.

We Are Here to Stay, And willl meet competition on a fair and square basis.

FOR THE MYSTERIOUS VINE DISEASE.

ONGERTH'S INSECTICIDE POWDER, No. 2.

Ongerth's Liquid Tree Protector. Ongerth's Grafting Compound.

This powder is the preparation specially recommended by Hon. J. de Barth Shorb, Viticultural Commissioner, Ethelbert Dowlen, expert employed by the State to investigate the mysterious vine disease. All the powder used by them in their recent experiments was the ONGERTH INSECTICIDE POWDER, NO. 2, of which about 20,000 pounds have been shipped to the San Gabriel Valley. See their official report of April 15th, 1889.

No preparation genuine without this trade mark.

Manufactured by the Ongerth Grafting Compound Co., 213 Davis street, San Francisco.

E. STEELE, 113 W. First St., or P.O. Box 1974, Los Angeles, sole agent for Southern California.

MILK SHAKES AND ICE SHAVES!

—ALSO A FULL LINE OF—

SODA FOUNTAIN Supplies,

As Fruit Juices, Flavoring Extracts, Soda Foam, Fruit Colors, Acids, Soda, Marble Dust, Etc.

BEST GOODS AT LOWEST PRICES.

F. W. BRAUN & CO., WHOLESALE DRUGGISTS,
237 and 239 North Main Street, Los Angeles, Cal.

CRANDALL STOVE & M'F'G CO.,
133 and 135 W. First St., and 120 S. Spring St.,

—HAVE—

Alaska Refrigerators!
(DRY AIR PATENT).
The World's Best. $6 and Upward.

SUPERIOR RANGES!
The Only Perfect Working Range in This Market.
GUARANTEED TO GIVE SATISFACTION.

TROPIC GASOLINE STOVES!

Medical.

WM. RADAM'S
MICROBE-KILLER!
Nature's Blood Purifier.

CURES Asthma, Bronchitis, Cancer, Catarrh, Consumption, Diphtheria, Fevers, Malaria, Rheumatism.

CURES All Diseases of Kidneys, Liver, Bladder, Stomach, Skin, Blood,

FEMALE COMPLAINTS AND PRIVATE DISEASES.

The power of the remedy is now full demonstrated in the marvelous cure of persons apparently BEYOND ALL HUMAN AID. We invite thorough investigation. Send for circular giving full history and explanation.

RADAM'S MICROBE-KILLER CO.,
113 West First Street.

A Speedy Cure Warranted.

DR. BELL'S GERMAN EXTRACT cures all private, syphilitic, chronic, urinary skin and blood diseases, female complaints, and all such diseases as are brought about by indiscretion. $1. Dr. Bell's French Wash cures all private diseases, blood poison, old sores and ulcers. G. & G. in 2 or 3 days. $1. No preparation on earth equal to it. For sale only at the Berlin Drug Store, 403 South Spring St., Los Angeles, Cal.

Unclassified.

REMOVED.

JOSEPH JAEGER,
GRINDER & DEALER IN BARBERS' SUPPLIES.

Has removed to 19 San Pedro st Between First and Second. Full stock in New Razors, Barbers' and Dressmaking Shears, Hones, Brushes, Strops, Bottles, Pocketknives, etc., for sale. New blades put in pocketknives. Grinding for Barbers and Surgical Instruments a specialty. All work guaranteed.

JOSEPH JAEGER,
19 San Pedro St., Los Angeles, Cal.

4 Hours by Either Railroad to
Arrowhead Hot Springs!
GEM OF THE MOUNTAINS.
Postoffice. Telephone. Summer rates. Stages meet trains.

Unclassified.

RETIRING
FROM BUSINESS.

I would respectfully announce to the citizens of Los Angeles that, owing to a large increase in the rent of my store premises, it will not justify me to remain longer in the cigar and tobacco business at my old stand.

Therefore, please observe and take advantage of the fact that

FOR THE NEXT THIRTY DAYS

I will make a great reduction on former prices.

Imported and Key West Cigars, 10c each; former price, two for 25c.

Imported Cigars, heretofore sold three for 50c, can now be had two for 25c; and those sold for 25c can now be had for 20c.

My best brands of nickel cigars, six for 25c.

Star, Climax and Horseshoe Tobacco, 45c per pound; Pioneer do. for 40c per pound.

Leading brands of nickel Cigarettes, six packages for 25c; two 10c pages for 15c, and 30c packages for 15c. Still greater reductions made when sold by the box or quantity.

Meerschaum Pipes and Cigar Holders will be sold at cost. All other goods in proportion. Still greater inducements will be offered to the trade and in quantities.

As I will surrender possession of my store on the 30th day of June, you will please call early and secure a bargain.

I thank my friends and customers for the patronage heretofore bestowed upon me, and trust that at some future date I may be able to serve you again.

FRANK SHRIER,
100 & 102 N. Spring St., Cor. Market.
JUNE 1st, 1889.

SPRAY YOUR ORANGE TREES
And Shrubbery.

CLAYTON EDWARDS & CO.,
(Successors to G. A. Compere),
Undertake the Spraying of Orange Trees and Orchards
In Los Angeles and Neighborhood.
One outfit is now at Pasadena.

Compere's Emulsion
FOR SALE.
Office, 28 N. Spring St., Room 3.

Special Bargains!

—AT—

THE YAMATO,

Japanese Fancy Goods
STORE,
68½ SOUTH MAIN STREET,
All stock must be closed out on account of removal.

Fireworks and Flags at Cost!
Store will be vacated on July 12th.

# IN SOCIETY.

## A WEEK OF LIVELY LOCAL HAPPENINGS.

**Receptions and Musicales—The Rose Party—A Berry Party—A Notable Wedding—Notes and Personals by the Way—Coronado and San Buenaventura.**

Last Thursday evening the Argyle gave an "Amber Tea." The dining-room was handsomely and artistically decorated with gay sunflowers, yellow roses and other carnation hues intertwined with smilax, maiden's-hair and cypress, and presented a novel and attractive appearance.

The ladies wore dresses in amber, cream, gold or terra cotta; some wore shining black silk, dashed with flaming wide shafts of golden velvet. As ornaments the ladies wore diamonds, pearls and golden flowers.

The gentlemen were in full dress, and wore amber neckties or long golden sashes. The prevailing color was amber or golden, and during the dance the scene was peculiarly startling and lovely. The revolving figures resembled trembling spots of prismatic radiance, ever changing in their iridescent glow and color. The beautiful appearance of the ladies shining in amber like love beams of imprisoned sunshine created a murmur of admiration and surprise. It recalled the fairy wonders of Aladdin and his golden castle. The grand march started at 9 o'clock, and at midnight refreshments were served by the genial host and hostess, Mr. and Mrs. J. H. Abbott, assisted by Mrs. E. T. Phillips, Mrs. W. A. Nimock, Misses Rightmire, Mrs. Lottie Abrams, Mrs. M. Morrison, Miss Emma Morrison and the other ladies. After the refreshments the dancing was continued.

The following ladies and gentlemen were present: T. L. Forester and Miss Stout, J. A. Chancelor and Miss Emma Morrison, Prof. A. G. Brown, Dr. West Hewes and Miss Rouse, A. L. Coffee and wife, Mrs. W. A. Nimocks, O. J. Utholl, M. Borgard, G. B. Buckam, E. Steck, L. A. Kelly, Jr., Miss Leona Smith, Mr. Hancock and Mrs. E. A. Curtis, F. K. Smith, Miss Day, Miss Mary I. Murphy, W. R. Hogan and Miss Hogan, J. J. Archibald and Miss Tufts, Misses Helen, Matilda and Bertha Roth, C. J. Leaman, Miss Dot de Long, Miss Jessie Rightmire, Miss Sallie Rightmire, W. L. Coakley and wife, F. B. Kelly and wife, R. H. Bryant, A. E. Chipman and wife, Mrs. Dr. E. F. Philipps, Mr. Morrison and wife, Miss Morrison, Miss McCarthy, J. D. Fuller, J. L. Wallace and wife, A. Germain and wife, Harry Germain, R. J. Neitzel and wife, C. W. Watson, Miss Grace Lowell, W. Cosby, Dr. R. F. Cowper and wife, Miss Margaret Cowper, D. R. Brierly and wife, Mrs. H. Watson, Mrs. M. Atchison, B. F. Hance, Miss Chancelor, A. de Nerof and wife, F. von Vlick and Miss Mix, H. D. Perry, G. B. McBride, R. L. Binford, W. S. Walters and Miss Winston, James Winston, A. F. Harvey, Miss Menefee, E. J. Swan and wife, Mr. and Mrs. Hoffman, Mrs. H. H. Wycough, Mrs. Lee McGown, Jr., J. D. Ford, Mrs. L. Brenner, Mr. J. H. Abbott and wife, Miss Calthea Vivian, Miss Murphy, J. H. Brenner, Dr. Edmunds and wife, Miss D'Ancona, Miss Florence Perry.

### THE ROSE RECEPTION.

Last Thursday afternoon from 3 to 6 o'clock Mrs. L. J. Rose gave a reception at her residence which was largely attended by the elite of the city. The hostess was assisted by Miss Rose, Mrs. John V. Wachtel and Mrs. Edward H. Sanderson. The floral decorations were far above the average, and the handsome parlors presented a grand appearance. Excellent music was furnished, and the company enjoyed themselves greatly. The following invited guests were present: The Misses Angell, Mrs. H. C. Austin, Miss Austin, J. M. Austin, Mrs. William Allen, the Misses Allen, Mmes. E. C. von Bichowsky, A. Brigden, A. Brunson, L. N. Breed, Emma Brown and M. H. Banning, Miss Banning, Mrs. J. B. Banning, Capt. W. Banning, Hancock Banning, Mrs. M. A. Briggs, Miss Briggs, Mmes. Josephine Butler, William Buffum, W. H. Bonsall, Ashley Bancroft, Mr. C. A. Barnes, Mmes. T. B. Brown, H. Brown, A. J. Brown, Dr. Brainard and L. Blankenhorn, Mr. Charles Broaddus, Mmes. Addie Broaddus and R. W. Burnham, Miss Cash, Mmes. Cooper, S. B. Caswell and William M. Caswell, A. W. Christopher, Mrs. Cornelius Cole, Miss Cole, Dr. E. H. Cole, Mmes. William Curlett, Telfair Creighton, James Cash and J. F. Crank, Bert Crank, J. M. Clark, Mmes. John S. Chapman, George Cummings, Dr. De Szigethy, Judge Dupuy, Damarim and I. R. Dunkelberger, Miss Dunkelberger, Mrs. Dodsworth, the Misses Dodsworth, Mmes. F. A. Eastman, John Ellis and C. J. Ellis, Miss Ellis, Mmes. J. Elwood Ellis, Fred Eaton and E. M. Easton, Miss Easton, J. Easton, L. Easton, Miss Ehrman, Mrs. Enderlein, Mrs. Flint, Mrs. French, Mrs. Charles Forman, Miss Forman, Mr. Charles Forman, Jr., Mrs. R. C. Flournoy, Mrs. W. M. Friesmer, Mrs. H. J. Fleishman, Mrs. James Foord, Mrs. Foord, Miss M. M. Fette, Mmes. Jennie Fish, Fulton and D. W. Fargo, Miss Fargo, Mmes. W. H. Fillmore, M. C. Greaves, J. A. Graves and W. P. Gardiner, Misses Gephard and Grimes, Mmes. Gorham, L. C. Goodwin, L. T. Garnsey, J. F. Godfrey and J. W. Green, Misses Gavitt and Alice Gavitt, Mrs. J. M. Griffith, Miss Glassell, Mmes. George C. Gibbs, Albert Gibbs, A. J. Howard, Margaret Hughes and Hamilton, Miss Hoyt, Mmes. S. C. Hubbell and Dr. Hannon, Mr. S. O. Houghton, Jr., Mrs. I. W. Hellman, A. T. Harvey, F. W. Harnden, Mmes. W. H. Holmes and J. W. Hendrick, Miss Hodgman, Mmes. Halstead, J. D. Hooker, John P. Jones, Jones, E. W. Jones, T. D. Kellogg, J. A. Kelly, George Kerckhoff, W. G. Kerckhoff and William Lacy, Miss Lacy, William Lacy, Jr., R. H. Lacy, A. E. Littleboy, Mmes. A. L. Lankershim, Henry Leck, Henry T. Lee, Bradner W. Lee, J. B. Lankershim and H. K. Macomber, the Misses Meyer, Misses Merrill, Mason and Mallord, Mmes. Albert McFarland, Dan McFarland, John Mansfield and C. E. Miles, Miss Miles, Mmes. J. J. Mellus, W. S. Moore, T. D. Mott and W. S. Maxwell, Miss Maxwell, T. D. Mott, Jr., J. W. Montgomery Mmes. D. E. Miles, Maria Martin, I. N. Moore, Mrs. S. R. McConnell, the Misses McConnell, Mrs. J. A. Neal, Miss Neal, John Neal, Mrs. J. C. Newton, Felix Notman, Mmes. J. C. Newsom, H. G. Newhall, H. K. S. O'Melveny, E. H. O'Melveny, H. W. O'Melveny, Miss O'Melveny, Mmes. J. H. Osborne, W. F. Obear, Miss Obear, Mmes. J. L. O'Bryan, J. S. Owens, E. H. Owen, Ogier, Gervaise Purcell, J. E. Plater, William Pridham, Charles Prager, O. C. Pratt, George S. Pratt, W. H. Perry, Miss Florence Perry, Mmes. Fred Perry, E. A. Preuss, Pavy, F. S. Prior, Prior, Miss Prior, Mmes. W. W. Ross, Percy W. Ross, Baroness Rogniat, Mrs. F. B. Ross, Mrs. T. W. T. Richards, Mrs. C. M. Rowland, Mrs. E. M. Sanford, Mrs. Sims, Mrs. Schumacher, Mrs. Alfred Solano, Mrs. S. O. Smith, Mrs. E. F. Spence, Mrs. Spencer, Mrs. Swanwick, Miss Swanwick, J. W. Swanwick, Mrs. Charles Silent, Mrs. E. D. Silent, Miss Silent, Mrs. J. S. Slauson, James Slauson, Mrs. J. de Barth Shorb, Miss Shorb, Miss Ruth Stevenson, Mrs. H. G. Stevenson, Mrs. George S. Safford, Mrs. G. T. Stamm, Miss Seymour, Miss R. C. Stoneman, Mrs. S. K. Sewall, Mrs. Bayard T. Smith, Mmes. G. T. Sewall, G. T. Stewart, Dr. Salisbury, Alfred Stern, O. A. Stevens, M. S. Severance, C. M. Severance, J. M. Stewart, Squires, F. Q. Story, Miss Tubbs, Mrs. C. C. Thomas, F. J. Thomas, Miss May Treat, Mmes. A. G. L. Trew, I. N. Van Nuys, J. O. Vosburgh, J. S. Vosburgh, Walter Van Dyke, William M. Van Dyke, R. M. Widney, B. C. Whiting, W. H. Workman, E. H. Workman, Boyle Workman, Mr. Wyman, Mmes. J. O. Wheeler, Moye Wicks, J. S. Ward, Miss Ward, Mmes. Fred A. Walton, W. F. Walton, C. S. Walton, Mrs. D. L. Whipple, F. E. Wachtel, Mmes. E. C. Webster, W. H. Winston, A. C. Weeks and Miss Yocum.

### A NOTABLE WEDDING.

The wedding ceremony of Miss Cora A. Warner, daughter of Mrs. Lucia Warner and the late A. M. Warner of Quincy, Ill., and Mr. H. Clinton Fisher, son of Dr. Clinton Fisher, formerly of Jacksonville, Ill., was performed Tuesday evening, at St. Paul's Episcopal Church. The beautiful service of the Church of England was rendered by the Rev. Mr. Birdsall. The church was prettily decorated with flowers and ferns. Following the English custom there were no bridesmaids, the groom meeting the bridal party at the steps of the chancel.

Mr. L. Neustadt, as friend of the family, gave the bride away, while Dr. Walter Fisher of the P.M.S.S. Co., brother of the groom, and Mr. Lawrence Marsh officiated as ushers.

The bride, a stately demi-blonde, looked exquisitely handsome in white silk with an elaborately-embroidered front, coiffure *a la Grec* and ornaments of diamonds. Mrs. Lucia Warner, the mother of the bride, wore a handsome black satin and point lace; Mrs. Clinton Fisher, mother of the groom, a handsome black silk costume. Mrs. J. W. Bushnell, sister of the bride, was attired in a dainty heliotrope silk, elaborately draped with point d'esprit.

After the ceremony the bridal party and invited guests returned to the Hotel Pleasanton, the future home of the happy couple, where, after receiving the hearty congratulations of their friends, an elaborate supper prepared by Mrs. Ross of the Hotel Pleasanton was enjoyed to its fullest extent. After supper dancing was indulged in until a late hour. Mr. and Mrs. Fisher, amid a shower of old shoes and rice, departed by the late train for the Hotel del Monte, Monterey, where they will remain for some time. Upon their return to this city, about July 10th, they will receive their friends at their apartments at the Hotel Pleasanton.

Among the invited guests were the following: Dr. and Mrs. Clinton Fisher, Mrs. L. E. Warner, Mrs. Bushnell, Mr. and Mrs. Hitchcock, Mr. and Mrs. Neustadt, Mr. and Mrs. F. V. Bell, Mr. and Mrs. W. P. Buckingham, Dr. and Mrs. White, Miss Flora E. Shaw, Miss Ross, Mrs. Fogg, Mr. and Mrs. Gephard, Misses Frank Gephard, Nettie Gephard and Alice Grimes, Lawrence Marsh, Mr. and Mrs. Arnold, Mr. and Mrs. Walch, Mr. and Mrs. Birdsall, E. W. Carver, Mr. and Mrs. Stone, Mr. and Mrs. Clendering, Miss Clendering, Will Woodman, Mr. and Mrs. Heinche, Rev. Dr. Chichester, Miss Feeney, Harry Arnold.

### UNIVERSITY RECEPTION.

A very pleasant reception was held at President Bovard's residence last Thursday evening in honor of the senior class. The grounds were illuminated with Chinese lanterns and presented a most striking appearance. Among those present the following were noticed: Rev. M. F. Colburn, San Diego; Frank Sigler, J. W. Curtis, San Bernardino; F. C. Robinson, Rose Harrison, Fannie Tarr, Napa; Bertha Lindley, Sadie Johnson, Philena Tufts, George Sinsabaugh, Rev. A. M. Hough, Hon. E. F. Spence, Hon. R. M. Widney, Rev. P. F. Bresee, Rev. W. A. Knighten, Hon. S. C. Hubbell, Rev. Edward Chase, Hon. Charles Mclay, Rev. R. S. Cantine, Rev. J. W. Vancleve, D. Freeman and sister, J. M. C. Mabel and wife, Col. and Mrs. Johnson, Miss Smith, Miss Sherman, Mrs. Nortegaph, Hon. G. Wiley Wells, E. Shrader, Ollie Harrison, Cora Snodgrass, H. G. Brainerd, Mr. and Mrs. William Babcock, H. B. Wing, N. P. Conroy, Dr. and Mrs. Henry Cox, Dr. Shelby, Dr. Charles Pratt, Rev. J. B. Green, Tulare; Rev. Edward Thompson, Rev. G. F. Bovard of San Gabriel, Dr. Sinsabaugh, Rev. Warner, Will Bovard, W. W. Whitcomb, Mrs. Cool, Mrs. Wheeler, May Bradley, Minnie McClellan, Louisa Chapin, C. Bradley, G. D. Christy, Mary Curran, Edgar A. Reed, Edward Stuart, Paul Arnold, Mr. and Mrs. G. W. Whitcomb, Dr. and Mrs. Davis, Dr. and Mrs. Bullard, Oliver Thomas, George S. Supple, Mr. and Mrs. M. Lindley, Mr. Woodkock, Prof. and Mrs. Whitehead, Sig. Piutti, Mr. and Mrs. A. C. Williams, Rev. and Mrs. F. B. Cherrington, Prof. Lakin, Mariaki Kozaki, Mr. Holloway, H. B. Ellis, P. J. O'Neil, Edward Bralley, F. D. Bullard, W. N. Beckett, J. A. Morrison, F. Howes and wife, Mrs. Hall, Mrs. Joslin, Mrs. and Mrs. Hervey Lindley, A. M. Peck, Mr. Sarah Tansey, Mr. and Mrs. A. L. Pomeroy, A. C. Hazard, P. M. Green, Rev. John Dickenson, Rev. E. R. Watson, Homer Gray, Rev. C. A. Weaver, C. R. Gunne, Miss Lelia Breed, Rev. W. S. Mathews, Mrs. L. H. Stagg, Miss P. S. Tufts, Walter Lindley, Miss White, Mr. and Mrs. Watson, Mr. and Mrs. J. C. Newton, Rev. and Mrs. Bodkin.

### NATIVE DAUGHTERS.

Friday night the second annual ball of the Native Daughters of the Golden West was given in Turnverein Hall. The hall was filled to suffocation by the guests of the daughters, who are becoming famous for the success of their parties. The ladies present were handsomely dressed and presented a beautiful appearance as they glided around the hall. The committees were as follows:

Reception Committee — Misses Frankie McCreery, Grace Price, Ella Jackson and Mollie Goodhue.

Introduction Committee — Misses Ella Fisher, Tudy Ward, Frances McCreery, Mrs. M. M. Summerfield and Miss Theresa Ernest.

Floor Manager—Mr. Jake Brenner; aids, Messrs. M. S. Mackley, E. G. Taylor and C. Foy.

Among those present the following were noticed: Ladies—Lulu Lapp, Mrs. W. L. Price, Mary Grotzinger, Minnie L. Sullivan, Beatrice Grumer, Mrs. B. C. Weir, Miss Belle Crunny, Miss Behn, Kate Stevens, Bertha Penning, Mrs. F. L. Harris, Jennie B. Lockwood, Jessie Toller, Adelaide Kelley, Mrs. E. C. Reiley, Jessie M. Lockwood, Mrs. M. E. Ennes, Hattie Hites, Miss M. Pearson, Minnie Christopher, Mrs. C. C. Huntley, Wenona Huntley, Mrs. J. F. Burns, Miss C. Crowley, Montie Roberts, Mollie McCarthy, Miss McCarthy, Nannie Hannon, Eva Bonn, Mamie Emerson, Ella Marchant, Mrs. C. M. Bayakin, A. C. Fitch, Zana Gresson, Etta McCrellers, Alva Stephens, Mamie Smith, Bell I. Smith, L. Muswick, Miss Blanchard, Amelia Berke, Josie Mackley, Emily Sutter, Emma Kromling, Mrs. Ella Fisher, Annie Livingston, Miss McGill, Birdie Meller, Anna Berke, May B. French, Lillian Bowers, L. J. Bandholt, Florence Lawler, Nettie Hunt, May Sullivan.

Gents—W. B. Nicholson, F. H. Newton, F. C. Hannon, C. E. Hunter, H. C. Lunbrock; William T. Wood, Albert Sedgwick, Jr., W. B. Hollingsworth, J. B. Ashby, H. N. Smith, E. L. Atherton, C. Richards, L. W. Marsh, E. J. Roller, E. R. Sutler, C. F. Gray, J. A. Schultz, H. Gerson, James Thorton, W. R. Teale, George T. Woolley, F. F. Lloyd, A. Valentine, Charles F. Dollinger, W. R. Driscoll, W. P. W. Martin, A. G. Walsh, George A. Fitch, J. B. Bingley, B. C. Weir, Frank L. Reynolds, J. H. de la Plante, J. C. Pridham, E. W. Kinsey, H. P. Ernst, A. E. Elliott, Fred Haas, Peter M. Boyle, J. A. Falck, L. Zinnamon, L. D. Simonson, T. A. Treat, W. N. Ent, James F. Ford, J. T. Burns, Gustave P. Wolfson, E. Brunner, W. C. Adams, L. Nordlinger, Dr. F. E. Stevens, W. W. Fisher, W. H. Gochnaur, M. F. Belkowski, Calvin Foy, A. Ramish, Edward Lowenthal, Edward Baer, Charles Baer, Fred Stanford, Samuel McCreery.

### A BERRYING PARTY.

Rather novel invitations were issued a few days ago for a berrying party at Dr. le Moyne Wills's ranch, about four miles north of town, for last Tuesday afternoon. Every invitation was accepted gleefully, for it s seldom that such a party is given in California, and the lucky holders of invitations would not have missed the picnic for worlds. They were driven out in carriages, and when they reached the ranch they were given free access to the berry patches, and the fun began. The host was assisted in the entertainment of his friends by his father and mother, the Hon. and Mrs. John A. Wills and Miss Fannie Wills. The party consisted of Miss Madeline Lemoyne and Miss Harding of Washington, Pa., who assisted in receiving Mrs. Thom, the Misses Dorsey, Mrs. John O. Wheeler, Mrs. William Pridham, Mrs. J. E. Plater, Mr. and Mrs. S. B. Caswell, Mr. Seward Cole and sister, Dr. Radebaugh and Mr. H. H. Suesserot of Pasadena, Miss Lilly Briggs, Miss Frankie Gephardt, Maj. and Mrs. Bonsall, Dr. I. B. Hamilton, Mr. Vogelsang, Mr. and Mrs. Henry Fleischman, Mr. H. W. Holliday, Dr. and Mrs. Wing, T. J. Hannon, Ray Jones of Santa Monica, C. C. Davis, George Sinsabaugh, Dr. E. H. Cole, Dr. William Babcock, the Misses Dean, Miss Grimes, Miss Wade of Santa Barbara, Mrs. Senator John P. Jones of Santa Monica and her guests, Miss Gorham, Mrs. William Hamilton, Mrs. Gorham, Mr. and Mrs. Munhall and Miss Bucknell, Mrs. Gen. Stoneman and daughter, Mrs. Lewis, Mr. and Mrs. Solano, Miss Fremont and Mr. and Mrs. George King.

### A SURPRISE PARTY.

Thursday night a birthday surprise party was given Miss Eva Solomon, at Arbuckle Hall, on Fort street. Refreshments and ice-cream were served, and several fancy dances were given by Miss Julia Joseph. The grand march was led by Miss Eva Solomon and L. Roth. Among those present were Miss Eva Solomon, Lena Joseph, Mamie Deler, Flor Deler, Donie Sims, Helen Spier, Clara Spier, Bertha Roth, Etta Cohen, Lizzie Bonnier, Alice Moody, Golda Norton, Minnie Norton, Rosa Somter, Bella Praeger, Florence Lowenthall, Ida Peck, Lucile Catching, Leon Roth, Irving Sanders, Henry and Ed Germain, Lesser Praeger, Harry Garner, Leon Levy, Alphonse Roth, Harry Marx, A. W. Schumacher, Sid Phillips, Willie Solomon, Ed Solomon, Ike Norton, Kenneth Preuss, Willie Levy, Sam Cohen, John Sanders, Lee and Abe Schartz and Eugene Roth.

### SOIREE MUSICALE.

Mrs. Hugus of Highland Place gave a soirée musicale for the benefit of All Saints' Church organ fund, which was a financial and an artistic success, the other night. Mrs. Palmer Reed opened the programme with a number of Chopin pieces. Misses Winston, Bradly and Hill sang, Mr. and Mrs. Coggswell gave several duets, Stewart Taylor sang the "Magic" song, by Meyer Helmund, and Bruno Goitatowski played a number of piano solos as he only can do it, finished in every way.

Miss Maude Rowan's reception on Monday last was a great success. The elité of Los Angeles society listened to Mr. Bruno Goitatowski's wonderful piano-playing. Mrs. Owens, Miss Banning and Mr. Walton were in excellent voice, and delighted the audience with a number of songs. Miss Maude Rowan and Mrs. Col. Volkmar played a number of piano solos most acceptably. During the reception refreshments were served. Miss Rowan expects to give another reception soon.

### CLASS RECEPTION.

The High School class of '89 and a number of the undergraduates were delightfully entertained at the home of Miss Cora Fay, on Pearl street, Thursday evening. Music, dancing and games were indulged in until a late hour. Among those present were: Misses Miles, Carter, Foy, Cora Foy, Clark, Booth, Edwards, Pinkham, Borchers, Avery, Stull, Haskins, Hubbard, Otis, Noyes, Reavis, Howes, Austin, Dole, Holland, Jacobus, Johnson; Messrs. Halstead, Williams, B. Green, Avery, Van Dyke, Harry Van Dyke, Haskins, Stephenson, Frank Stephenson, Houghton, Martin, Newton, Perry, Burks, Beebe, Miles, Goldsworthy, Foster, Haas, Foy, Moore.

### NOTES.

Mr. and Mrs. J. H. Jones gave an informal card party at their residence, corner of Main and Fifth streets, Wednesday evening. A light lunch was served, and the hours passed all too quickly inspired by the charming hostess. Among the guests present were Judge Austin and daughter, Miss Daisy and Mrs. West, Attorney Dunn and wife, Maj. Danforth and wife, Misss Allen of Westfield, Mass., and Messrs. C. W. Stevenc, C. B. Holmes, Harry Williams and Percy Fennimore.

On June 27th, at the residence of the bride's mother, Paris, Mo., Harry G. Stewart, proof-reader on this paper, was married to Miss Bina Pitts. After the ceremony the happy couple took train for Chicago, from whence they will start in a few days for Los Angeles, their future home, stopping en route at Kansas City, where they will be tendered a reception by the wheelmen's club of that city.

On Thursday evening Miss Emma Sturdy and George E. Platt were united in the bonds of matrimony. The ceremony was performed by the Rev. Dr. Cantine, after which there was a reception. The bride was tastefully attired in cream-colored silk, point lace and diamonds. The rooms were artistically decorated. The presents were numerous and valuable. Mr. and Mrs. Platt are at home to their friends on East First street, Boyle Heights.

Miss Tillie Salkey of Chicago is spending the summer in Los Angeles with her sister, Mrs. Wineman. She is charmed with the city.

A number of the friends of Mr. and Mrs. Fudicker attended a housewarming at their new residence, on Manhattan avenue, last Wednesday evening. Miss Louise Wright contributed some beautiful selections on the piano.

The Music Committee on the Fourth of July programme particularly urge the prompt attendance on Monday, at 10 o'clock a.m. at Hazard's Pavilion, of all the school children that have accepted their invitation to take part in the concert.

The 43 young ladies that are to perform the *Memorial of the Flowers* on the Fourth of July, will be furnished with hacks, and form part of the procession.

Mr. and Mrs. W. P. Craft and daughter of Ontario were the guests of Mrs. Julia B. Taylor, No. 111 South Flower street, last week.

Mr. and Mrs. Ebertson of Artesia visited friends in the city last Thursday.

Mrs. W. A. Clinton has been ill with bronchial pneumonia for two weeks, and, although convalescent, is still confined to her room.

Miss Lula B. James, who has been a guest of Mrs. Rendall, returned to her home at Anaheim, accompanied by Miss Julia Rendall, last Tuesday.

That charming lady, Miss C. Walton of Ventura, is spending the summer months in Los Angeles. She is the guest of Mrs. Fred L. Baker.

Mrs. A. L. Teele and Mrs. F. W. Dunn will leave for Santa Monica tomorrow morning, having secured a cottage there for the summer.

The Misses Rightmire of San Francisco, who are favorite musicians of that city, are guests at the Argyle. They will visit Southern California this month. Miss Jessie Rightmire is a proficient performer on the mandolin, and Miss Sallie one of the city's finest contraltos.

The Misses Amelia and Virginia Carson, who have just finished their school term at the Sisters' school, returned from San Bernardino, and will remain at their home at Dominguez for the summer vacation.

A delightful wedding reception was held Friday night at the residence of Mr. and Mrs. Charles Parsons on Loma drive in honor of the marriage of Mr. and Mrs. Lester Scott, who were married about a week ago. A number of invited guests were present and a most enjoyable time was had.

The Sisters of Railroad Brakemen will give a ball at the San Fernando-street depot next Tuesday evening.

The ladies of San Pedro are making extensive arrangements for a grand ball next Wednesday evening, July 3d, at Swinford's hall, for the benefit of the Woman's Relief Corps. The Reception Committee is Mrs. Van Volkenburgh, Mrs. Reffenbrink, Mr. and Mrs. Phelps and Mr. Young, while the floor will be looked after by Dr. Weldon and Charles Powers.

On Monday last a pleasant affair took place at the residence of Mrs. Coulton. Mr. Parker Gray and Miss Isa Patterson joined hands for life.

Tuesday evening a musicale was given at the Bellevue Terrace. There was a large party of invited guests present and a most enjoyable time was had. Miss Fleming sang and won new laurels.

Belmont Lodge, No. 259, A.O.U.W., will give a social hop at the corner of Belmont avenue and Temple street.

### San Buenaventura.

JUDGE SULLIVAN'S LECTURE—PERSONAL.

A large audience was present in Union Hall on Tuesday evening to greet Judge Jeremiah Sullivan of San Francisco, who spoke under the auspices of the Young Men's Institute. The meeting was called to order by Fred Hund with a few well-chosen remarks, following which were several musical selections by local performers, when the speaker was introduced. He was greeted by prolonged applause, and his fine address was closely followed. After the meeting a public reception was tendered the gentleman at the parlors of the Hotel Anacapa, when most of the assembly took advantage of the opportunity of meeting the distinguished jurist. While yet a young man, Judge Sullivan has reached an enviable height in the bar of California, and being an eloquent and convincing speaker, must work much good to the cause he so warmly advocates.

Mrs. S. T. Black, wife of Prof. Black of the Ventura city schools, died, after a painful illness, at her home in Nordhoff, on Friday last. She was a lady of unusual attainments, and leaves a large circle of friends to mourn their loss. The bereaved husband has the sympathy of the entire community. The remains will be taken to Oakland, her old home, for interment.

Moore Hesketh, general secretary of the Y.M.C.A. of this city, has accepted a call to Riverside, and leaves for his new home on August 1st. His successor has not yet been appointed.

About 40 of the young lady and gentleman friends of Mr. and Mrs. L. Cerf of Meta street responded to their kind invitation for Thursday evening, in honor of their guests, the Misses Bukofsky of San Francisco. Music, recitations and games, together with delicious refreshments, conspired to make the evening pass most pleasantly.

Misses Alice Todd and Annie Sheppard, students at Snell's Seminary for several terms past, are spending their summer vacations at home.

Misses Carrie Walton and Hattie Reilley, two of Ventura's most popular young ladies, are in Los Angeles for a few weeks.

Miss Clara Clay is rusticating 'mid the beauties of the Matiliga.

Miss Edith Bonestel is visiting in Los Angeles, the guest of the Misses Boquiest.

Miss Celia Perkins, at one time a prominent member of Ventura social circles, but now of San Francisco, is in town, the guest of Judge and Mrs. McKeeby.

W. E. Shepherd, Esq., paid a flying visit to San Diego last week.

### Coronado.

GUESTS AT THE HOTEL.

Col. S. O. Houghton and Miss Clara Houghton of Los Angeles were among this week's guests. Col. Houghton represented this district twice in Congress and is one of the veterans of the Mexican war.

E. S. Babcock, Jr., is expected home in a few days. His eastern trips are always freighted with good for San Diego and his peninsula home.

Mr. and Mrs. W. E. Dean and W. L. Dean of San Francisco are enjoying their visit at Hotel del Coronado.

Col. R. S. Baker and wife of Los Angeles are guests of the hotel.

H. B. Lockwood and wife of Riverside are here.

D. McCool, general agent of the California Southern, is a guest of the hotel.

William Carson, a wealthy lumber m[illegible] Eureka, is visiting the hotel.

Joseph D. Lynch and wife of Los Angeles are enjoying the fragrant sea air at Coronado.

William F. Burbank, secretary of the Oakland Enquirer, which paper has been recently purchased by a joint-stock company, is a guest of Hotel del Coronado.

Mrs. C. M. McClatchy and Miss McClatchy, mother and sister of the editor of the Sacramento Bee, are guests of the hotel.

Maj. George H. Bonebrake and Miss Blanche Bonebrake of Los Angeles were at the hotel during the week.

Mr. Edgar Floyd-Jones of St. Louis is among the guests.

N. A. Judd and wife of San Francisco are registered at the hotel.

Gen. D. M. McKibbon and wife are sojourning here.

Mr. and Mrs. P. E. Gray of Los Angeles are among the guests.

D. L. Huntington of New Haven is visiting his parents at Hotel Coronado.


READ THE LIST

Of Imported Wafers and Fancy Biscuits at H. Jevne's.

Rose, vanilla, lemon, ice, raspberry, chocolate, Bismarck, hazelnut, Carlsbad and cigarette wafers; tourists, Alberts and Bent's water crackers, as well as fifty varieties of American, fancy and plain biscuits.

In Hot Weather

Housekeepers' life can be made sweet as roses by patronizing H. Jevne's immense stock and endless variety of ready-cooked lunch goods. 38 and 40 North Spring street.

Scotch Findon Haddock.

Yarmouth bloaters, kippered herring, and an endless line of summer lunch goods at H. Jevne's.

PROFESSOR J. HART will receive pupils for instruction on piano, violin and in harmony. For terms, etc., call at the warerooms of the Southern California Music Co., 11 North Spring street, Saturdays, between 10:30 a.m. and 4:30 p.m.

TO TONE UP THE SYSTEM and stimulate the appetite, take Angostura Bitters. Dr. J. G. B. Siegert & Sons, sole manufacturers. All druggists.

IF YOU are not pleased with your present supply of butter try a roll of H. Jevne's.

IF YOU WANT a fine three-seater or family carriage, ring up 324, Olive Stables.

Ice Cream.

The Los Angeles Ice-cream Factory will furnish cream and ices at reduced rates to suit the times. Telephone 47. 25 Ann street. William Schulze, proprietor.

Don't Buy Any Lumber

Until you have had an estimate on your bill from the Schallert-Ganahl Lumber Company First and Alameda streets.

How's Your Watch?

Tullis, the watchmaker, 304 South Spring street, gives personal attention to all watch-work; cleans watches for $1.50.

Prices on Lumber

Are extremely low at present, but the lowest are obtainable at the Schallert-Ganahl Lumber Company.

The "King" Tinted Lead.

10 gallons oil to the 100 pounds. P. H. Mathews, agent, cor. Second and Los Angeles sts.

Theo. Rapp, Wood Engraver,

No. 10 Court street, room 9. Satisfaction guaranteed. Reasonable prices.

Notice to Painters.

What is pure linseed oil? Call at Mathews's and see.

C. W. GIBSON COMPANY, 119 and 121 North Los Angeles street. The "Perfection" and "Iceberg Chief" Refrigerators. "Gem" ice cream freezers, "Gate City" stone water filters. All unsurpassed.

AS I EXPECT TO MOVE my stock of Japanese goods on the 12th of next month, I will offer everything in my line at cost. Come and get a bargain. Yamato, 68½ South Main.

IF YOU WANT a fine rig, go to the Olive Stables, between Sixth and Seventh streets.

GLENCAIRN CAMP PIES, at H. Jevne's.

When Baby was sick, we gave her Castoria,
When she was a Child, she cried for Castoria,
When she became Miss, she clung to Castoria,
When she had Children, she gave them Castoria.

DR. STEINHART'S

ESSENCE OF LIFE.

Sold for 30 Years in Europe and the Pacific Coast.

Essence of Life cures permanently the worst cases of nervous debility, physical weakness, exhausted vitality, produced by youthful abuses, excesses and the like. Diseases of men, however induced, whether from pernicious habits in youth or sexual excesses in maturer years, and no matter how inveterate, speedily, thoroughly and permanently cured by the Essence of Life. Price $2.50 in liquid or pill form, or five times the quantity $10.

P. STEINHART,

(Former partner in the great specialist firm of Dr. Mintie & Co., San Francisco.)

Address Room 2, 115 1-2 W. First St., Los Angeles, Cal.

Office hours 9 a.m. to 3 p.m. and from 6 to 7 p.m. Sundays 10 to 1.
All communications strictly confidential.

Dr. Steinhart's Great Vegetable Kidney and Liver Remedy and Liver Pill which have relieved and cured hundreds in this city.
Price of Kidney and Liver Remedy $1.00 per bottle. Liver Pills 50 cents per bottle.

DR. LIEBIG & CO.,

—FROM—

The Liebig World Dispensary

—AND THE—

International Surgical Institute,

KANSAS CITY, MO., BUTTE CITY, MONT., AND SAN FRANCISCO, CAL.,

Will open offices for one week only, from July 7th until July 12th, inclusive, at

21 South Main St., Los Angeles, Cal.

This will be a rare chance for all residents of Southern California and Territories of Arizona and New Mexico to consult the leading specialists of this continent right here in Los Angeles.

The remarkable cures made by the above long established and favorably known medical incorporation, are well known to all citizens of the coast. Deformities, malformations, diseases of men and women, delicate and complicated diseases, however induced.

Disease of Women A SPECIALTY. Book on Diseases of Women FREE.

Only reliable Medical Institute on the coast making a specialty of

PRIVATE DISEASES.

All Blood Diseases successfully treated. Syphilitic Poison removed from the system without mercury. New Restorative Treatment for Loss of Vital Power. Parties unable to visit us may be treated at home by correspondence. All communications confidential. Medicines or instruments sent by mail or express securely packed, no marks to indicate contents or sender. One personal interview preferred. Call and consult us or send history of your case and we will send in plain wrapper our

Book to Men, FREE, upon Private, Special of Nervous Diseases, Prostatorrhœa and Varicocœle, with question list explaining the reason why thousands have tried in vain to be cured of above complicated diseases. 400 GEARY ST., S. F.

Banks.

CALIFORNIA BANK.
Cor. Fort and Second sts., Los Angeles.

Subscribed capital.....$500,000
Paid-up capital.....300,000
Surplus.....20,000

DIRECTORS.
Hervey Lindley, J. C. Kays, H. W. Jones, Juan Bernard, H. G. Newhall.
H. C. WITMER.....President.
J. FRANKENFIELD.....Vice-President.

T. J. WELDON.....Cashier
J. M. WITMER.....Assistant Cashier

General banking and exchange business transacted.

GEO. H. BONEBRAKE, President. JOHN BRYSON, SR., Vice-President. F. C. HOWES, Cashier.

LOS ANGELES NATIONAL BANK
UNITED STATES DEPOSITORY.

Capital.....$200,000.00
Surplus and undivided profits.....50,000.00
Total.....$250,000.00

DIRECTORS:
W. G. Cochran, Col. H. H. Markham,
Perry M. Green, John Bryson, Sr.,
H. Sinsabaugh, F. C. Howes,
Geo. H. Bonebrake.

Exchange for Sale on all the Principal Cities of the United States and Europe.

FARMERS' AND MERCHANTS' BANK
Of Los Angeles, Cal.

ISAIAS W. HELLMAN.....President
L. C. GOODWIN.....Vice-President

Capital.....$500,000
Surplus.....750,000
Total.....$1,250,000

STOCKHOLDERS:
O. W. Childs, Andrew Glassell,
L. L. Bradbury, Cameron E. Thom,
Philippe Garnier, Domingo Amestoy,
James B. Lankershim, Louis Polaski,
T. L. Duque, L. C. Goodwin,
Jose Mascarel, Prosper G. Baker,
Chas. Ducommun, L. J. Rose,
Frank Lecouvreur, Oliver H. Bliss,
Sarah J. Lee, Estate D. Solomon,
Chris Henne, Jacob Kuhrts,
Isaias W. Hellman.

SECURITY SAVINGS BANK AND Trust Company.
40 S. Main street, Los Angeles, Cal.
Capital, $200,000.00.

F. N. MYERS, S. A. FLEMING, J. F. SARTORI,
President. Vice-President. Cashier.

STOCKHOLDERS—Isaias W. Hellman, O. W. Childs, Eugene Germain, S. A. Fleming, F. N. Myers, J. F. Sartori, T. L. Duque, J. A. Graves, J. C. Daly,